1941

N
373.74
N48N
1941

NEWTON FREE LIBRARY
3 1323 00537 293 2

Digitized by the Internet Archive
in 2012 with funding from
Federally funded with LSTA funds through the Massachusetts Board of Library Commissioners

http://archive.org/details/newtonian1941newt

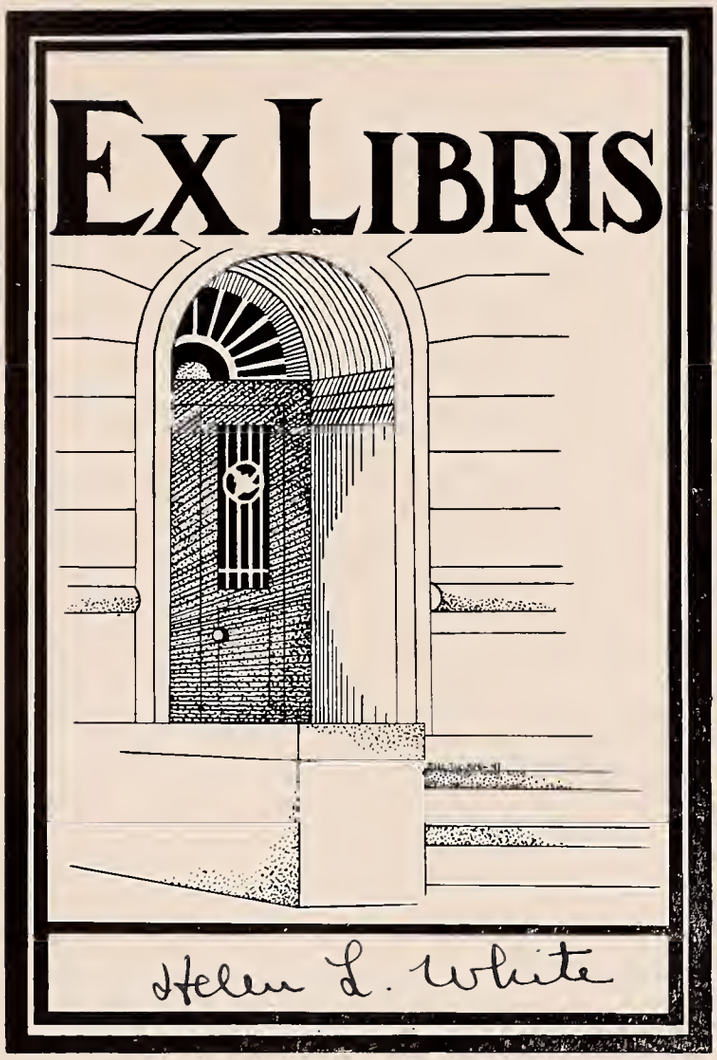
EX LIBRIS
Helen L. White

41

The NEWTONIAN

Miss NEWT

NIAN

NEWTON, MASSACHUSETTS

DEDICATION

TO Samuel Thurber, whose high scholarship and indomitable courage have been the inspiration of the Newton High School English Department for thirty-nine years, its guide and friendly mentor for thirty-two, we affectionately dedicate this book, hoping to be worthy of the greatness of the man we seek to honor.

41

Foreword

Herein we present to you the *Newtonian* of 1941. This, the thirty-second edition, has a definite purpose: to present a vivid picture of Newton High School.

As you review this year book you will be reminded of recent associations and experiences, but as the years slip by, we hope that it will serve to refresh cherished memories. THE EDITORS.

C O N T E N T S

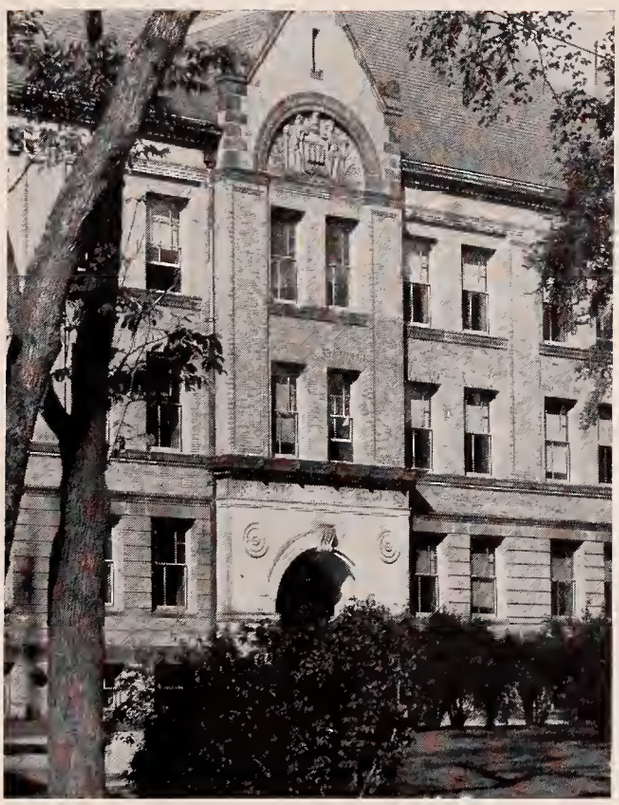

Introduction 1–9

Faculty 10–13

Hi-Lites 14–17

Classes 18–89

Activities 90–139

Athletics 140–157

Features 158–176

Advertisers 177–188

'41

MR. RAYMOND A. GREEN

Newton High School is fortunate to have as its new principal a man of such varied talents, interests, and experiences as Mr. Raymond A. Green. His broad education has included study at Muhlenberg College in Pennsylvania, where he was a four-letter man, at Columbia, Harvard, Boston University, Chicago University, and Leiden University in Holland. During the World War he was commissioned a lieutenant in the United States Army. His professional experience includes teaching in Rhode Island, Pennsylvania, Columbia and Muhlenberg summer sessions, and since 1923 in Newton. During vacations he has traveled extensively in Europe, North Africa, and the United States. Two of Mr. Green's greatest interests are colored movies and theatricals. While at Newton High he has ably portrayed roles in several faculty plays and has actively supported all forms of school dramatics. We wish Mr. Green many more years of happiness and success.

MR. C. ELWOOD DRAKE

Mr. C. Elwood Drake, our new Assistant Principal, is both a much studied and much travelled individual. Through his education at Dartmouth and more recently at Columbia, from which he will receive his Doctor of Philosophy degree this spring, his main interests in pupil guidance and mental health have been furthered. The long summer vacations given to the teaching profession have provided opportunity for him to take graduate courses, to teach at Columbia during Summer Sessions, and to travel in Europe in charge of small groups on five different occasions. Mr. Drake was a teacher in Montclair, New Jersey; a member of the National Survey of Secondary Education in Washington, D. C.; and Dean of Boys, as well as Vice-principal, in Des Moines, Iowa, before he came to Newton, where he has been Director of Research and Guidance for four years previous to his present position.

"AS I SAID BEFORE"

PERSONNEL OFFICE, ROOM 314

THEY ALWAYS KNOW

MR. RAYMOND GREEN

Row 1. Miss Alice Alden, Mr. Francesco Argento, Miss Jean Aubry, Miss Beatrice Bates, Mrs. Blanche Bemis, Miss Gladys Bigelow, Mr. Carl Birmingham, Mr. Richard Boyer.

Row 2. Mr. Lamoine Boyle, Miss Madalene Brackett, Mrs. Theckla Brackett, Miss Emily Burdon, Miss Victoria Carpenter, Miss Clara Chapin, Miss Hortense Church, Mr. Herbert Clark.

Row 3. Mrs. Kate Cornell, Mr. Charles Considine, Miss Helen Cotton, Miss Eleanor Cox, Miss Dorothea Crawley, Miss Gladys Cunningham, Miss Katherine Curtis, Mr. Jerome Cutting.

Row 4. Miss Gladys Davis, Miss Caroline Doonan, Miss Margarita Ells, Mr. Donald Enoch, Mr. Howard Ferguson, Mr. Russell Fitz, Mr. Francis Foster, Miss Cecile Giroux.

Row 5. Miss May Goodwin, Mr. John Hall, Miss Ethel Ham, Mr. Charles Harrington, Miss Irene Haworth, Mr. Stephen Higgins, Mr. Arthur Hildreth, Mr. Frederick Holmes.

Row 6. Miss Mildred Hood, Miss Claramond Harper, Mr. Frederick Hussey, Mr. Arthur Johnson, Mr. Evan Johnson, Miss Helen Johnston, Mr. Lucius Jones, Mr. Ernest Knapman.

Row 7. Miss Alice Kennedy, Miss Jeannie Kenrick, Mr. Horace Kidger, Mr. Daniel Koughan, Miss Grace Kuntz, Miss Anne Leathers.

Row 1. Miss Helen Lee, Miss Marywell Leiter, Mr. John Lingo, Miss Frances Lund, Miss Elizabeth Mayo, Mr. Maynard Maxim, Mr. Owen McDowell, Miss Marion McGuire.

Row 2. Mr. Charles Mergendahl, Miss Roberta Miller, Mr. Hadyn Morgan, Miss Catherine Murray, Miss Gertrude Myles, Mrs. Edith Newcomb, Miss Helen Nute, Miss Mary Owens.

Row 3. Mr. Kenneth Packard, Mr. Forrest Paige, Mr. Charles Peltier, Mr. Charles Peterson, Mr. George Land, Miss Louise Richardson, Miss Eleanor Richmond, Miss Edith Rideout.

Row 4. Miss Cora Riley, Mr. Floyd Rinker, Miss Gertrude Robinson, Miss Charlotte Root, Miss Cora Rogers, Mr. Ralph Sanborn, Miss Maude Shippee, Mr. Frank Simmons.

Row 5. Miss Charlotte Simon, Miss Flora Smith, Mr. Floyd Somerville, Miss Margaret South, Mr. Andrew Steinhope, Miss Elsa Stone, Mr. Carl Swan, Mr. Walter Taylor.

Row 6. Miss Alma Thomas, Miss Frances Thumin, Mr. Samuel Thurber, Miss Ruth Twiss, Miss Adele Waldmeyer, Mr. Thomas Walters, Miss Louise Wetherbee, Miss Hazel White.

Row 7. Miss Helen White, Mr. Daniel Williard, Mr. Lester Williams, Mr. Sterling Williams, Mr. Beverly Wilson, Mr. William Winston.

MR. C. ELWOOD DRAKE

FACULTY

'41

NEWTON

HOMEMAKERS, INC.

NIMBLE FINGERS

FRIDAY MORNING
— 8:30

JUNE 7TH IS THE DATE

HI-LITES

EASY THERE, BOYS

MAKE YOURSELF AT HOME

TAKE A LETTER, PLEASE

"ACCORDING TO NEWTON'S THEORY . . ."

NEWTON

IF SHE COULD ONLY COOK!

TAKE AN EGG . . .

CAPTAINS, OLD AND NEW

QUIET, PLEASE

HI-LITES

MIDNIGHT OIL, P. T. A.

ORANGE SHIELD — TAKE NOTE!

STUDY IN PARALLELS

THESPIANS

4

CLASSES

SENIOR

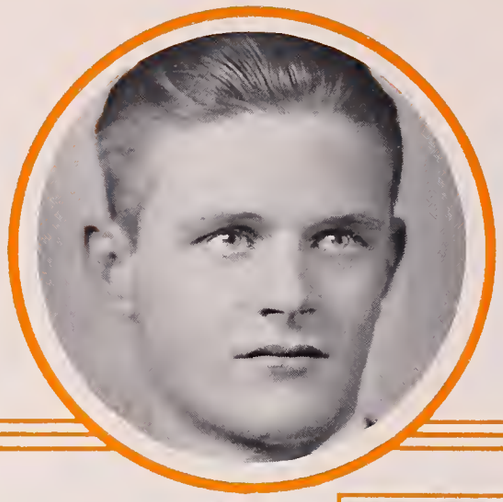

ROBERT BEATTY
President

PRISCILLA PARKER
Second Vice-President

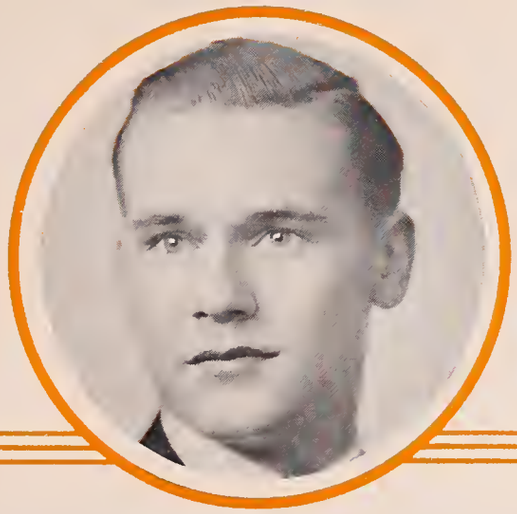

PHILIP TESCHNER
First Vice-President

OFFICERS *and* CALENDAR

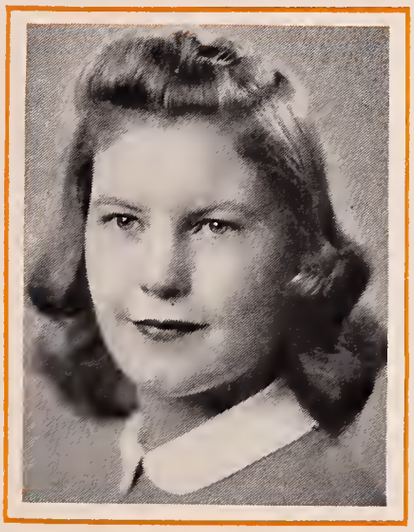

BARBARA PEABODY
Secretary

STANLEY COLLINSON
Treasurer

September
- Back to the Old Grind
- Class Meeting

October
- Senior Play Announced at Assembly
- Senior Play Tryouts
- Selection of *Newtonian* Editors

November
- *Bachelor Born*
- First Football Rally
- Class Photographer Chosen
- Armistice Day Assembly
- Brookline Victor at Turkey Day Game

December
- Christmas Vespers
- Boys' Assembly — Swede Nelson, Harvard Coach
- Drama Club Play Tryouts
- December 20th — At Last!

January
- Girls' Assembly — Dolores Burke, Air Hostess
- We Flu from School

February
- "Nathan Hale"
- Vacation

March
- Midwinter Concert
- Girls' Gym Meet

April
- National Honor Society Induction — Dr. Gezork
- Prize Essay and Poetry Contest Assembly

May
- Senior Prom — "Miss Newtonian"
- Girls' Dress Assembly
- Senior Night
- "I Hear America Singing"

June
- Finals
- Graduation

41

HELEN R. ABRAMS
65 Ferncroft Rd., Waban

Office Training; Brookline High, 1940; Secretarial School; National Honor Society, 4.

CHARLOTTE CLAIRE ADAMS
321 Cabot St., Newtonville

Charl; Academic, Weeks; Academie Moderne, Dance Club; Oriole Committee, 4; English Club, Chorus, 4; Archery, 4.

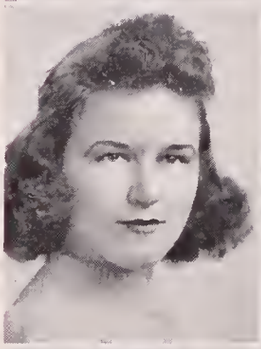

KATHERINE ELIZABETH AHERN
1401 Washington St., West Newton

Kitty, Office Training, Warren.

LOUISE MARY AHERN
2077 Commonwealth Ave., Auburndale

Lou, Office Training, Warren; Scholarship Roll, 2, 3, 4; Commercial Club, 2; Newtonian Staff, 4; National Honor Society, 4.

PRISCILLA ALLEN
19 Birch Hill Rd., Newtonville

Tillie, Pril; Academic I; Tenacre School; Edgewood Park Jr. College; Alpha Beta, 2, Knitting Club, 3, 4; Chorus, 4; Christmas Vespers, 4; Mid-Winter Concert, 4; Senior Picture Committee.

JOSEPH AUSTIN ALLISON, JR.
20 Ripley Terrace, Newton Centre

Joe; Academic V; Weeks.

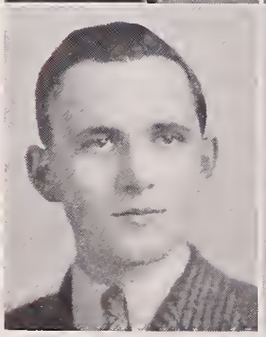

ELIZABETH RAY ALLYN
31 Pulsifer St., Newtonville

Ray, Betty; Academic I; Weeks; Junior College; English Club, 3; Alternate Legislature, 4; Knitting Club, 4.

NAIDA ELAINE ALTHENS
2053 Commonwealth Ave., Auburndale

Academic III; Warren; Art School; Swimming Club.

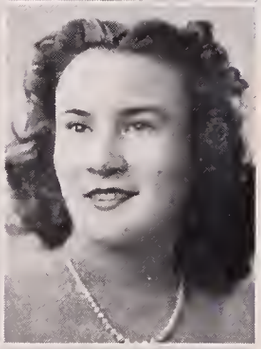

ANNA B. AMES
69 Evelyn Rd., Waban

Academic I; Weeks; Archery, 2, 3, 4; Badminton, 2, 3; Ping-Pong, 4; Puppeteers, Secretary, 2; President, 3; Vice-President, 4.

EDWARD GLEN AMOS, JR.
28 Cabot St., Newton

Ted; Certificate; Shorewood, Wisconsin; Michigan State; Motion Picture Squad, 3.

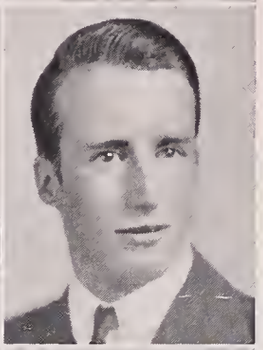

AUGUST ANGELICCHIO
12A Cottage St., Newton Upper Falls

Gus; Business; English High; Trade School.

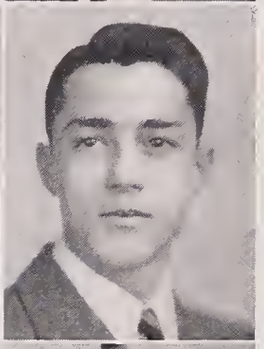

ELIZABETH HARRIET ANTHONY
19 Balcarres Rd., West Newton

Toni, Betty; Certificate; Dana Hall; Stoneleigh Junior College; Orange Shield, 4; Spanish Club, 3, 4; Knitting Club, 4; Drama Club Workshop, 3; Chorus, 3, 4; Christmas Vespers, 4; Mid-Winter Concert, 4.

MARY LORRAINE ANTONUCCI
373 Langley Rd., Newton Centre

Lorraine; Business; Weeks; Nursing School; Home Economics Club; Personality Club; Verse-Speaking Choir; Senior Play Committee; Chairman of Candy Committee.

DOUGLAS KNOX ARMSTRONG
498 Chestnut St., Waban

Knox; Certificate; Warren; Dartmouth; Math Club, 3; Drama Club, 4; Newtonian Staff, 3; Drama Club Play, 4; Scholarship Roll, 4.

ROBERT HAROLD ARONOVITZ
14 Nottingham St., Newton Centre

Bob; Academic I; Weeks; Mass. College of Pharmacy; Social Studies Club, 2, 4; Camera Club, 3; Honor Roll, 3; Newtonian Advertising Staff, 4.

BARBARA WORTH ATKINS
37 Randlett Pk., West Newton

Academic; Dedham High School; English Club, 4; Home Economics Club, 4; National Honor Society, 3, 4.

AUGUST F. AVANTAGGIO
37 Elmwood St., Newton

Gus; Language; Bigelow; Harvard; Football, J. V., 2; Varsity, 3, 4; Baseball, 2, 4; Legislature, 2, 3, 4; Senior Executive Council, 4; Varsity Club, 3, 4; Senior Prom Committee; Newtonian Staff, 4; National Honor Society, 4.

ANNE BACKMAN
124 Grasmere St., Newton

Academic I; Bigelow; Alpha Beta, 2; Orange Shield, 3, 4; Home Room Manager, 4; Newtonian Staff, 4; Senior Play Costume Committee, 4; Art Club, 4; Knitting Club, 4.

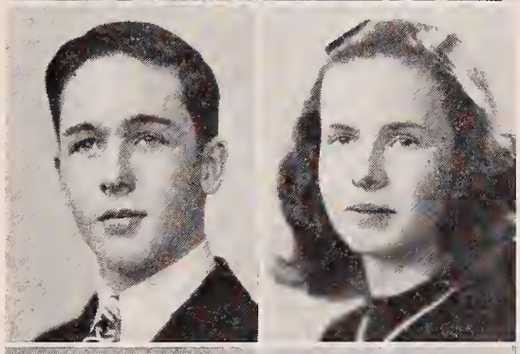

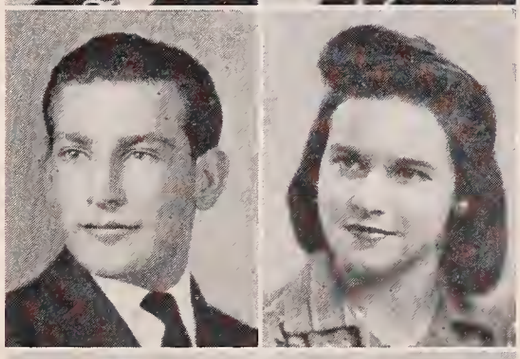

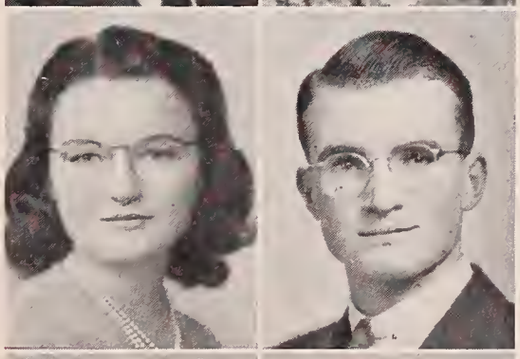

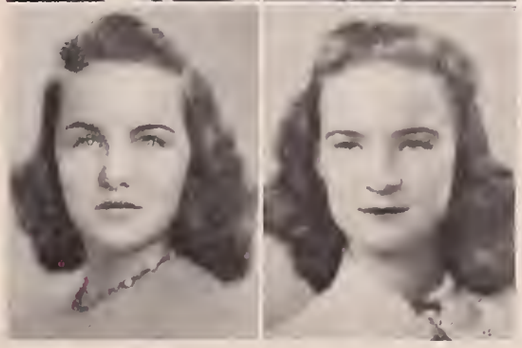

CHARLINE MITCHELL BAILEY
21 Lake Ave., Newton Centre

Doobie; Certificate; Weeks; Centenary Jr. College; Alpha Beta, 2; Neophytes, 2; Alpha Gamma Tau, 3; Cavalry Club, 2, 3, 4; English Club, 4; Basketball, 2, 3; Baseball, 2; Home Room Manager, 3; Data Committee of Newtonian, 2; Scholarship Roll, 2, 3; Publicity Chairman, Gym Meet, 4; Senior Emblems, 4.

JUDITH BAILEY
27 Central Terrace, Auburndale

Judy, Maxim; Certificate; Warren; Boston University; German Club, 2, 3; Music Club, 4; Dancing Club, 4; Orange Shield, 2, 3, 4.

ANN MARIE BALDI
197 Winslow Rd., Waban

Baldi, Anna; Office Training; Weeks; Wilfred Academy; Girls' Chorus, 2, 3; Christmas Vespers, 2, 3; Mid-Winter Concert, 2.

WARREN CHARLES BALDWIN
91 Nehoiden Rd., Waban

Baldy; Language; Warren; Haverford; Honor Roll, 2, 3; Math Club, 3; National Honor Society, 3, 4; Intermediate Football, 3; Indoor Track, 3, 4; Outdoor Track, 3, 4; Chemistry Club, 4; Newtonian, 4; Board of Publications, 4; Legislature Alternate, 4; Orange Shield, 4; Usher, Senior Play, 4; Lunchroom Committee, 4.

BARBARA BANKS
39 Homewood Rd., Waban

Barbie; Certificate; Warren; Edgewood Park Jr. College; Orange Shield, 4; Legislature, 4; Class Secretary, 3; Drama Club Workshop, 3.

LAURA MAY BANNON
340 Ward St., Newton Centre

Academic I; Weeks; Simmons; Alpha Beta, 2; Knitting Club, 3, 4; Cavalry Club, 2; Bowling, 4; English Club, 4; Social Studies Club, 4; Vespers; Mid-Winter Concert; Candy Committee; Christmas Tree Decorations.

VIRGINIA BARBER
148 Edinboro St., Newtonville
Ginny; Certificate; Day; Framingham Teachers College; English Club, 4, Scholarship Roll, 2.

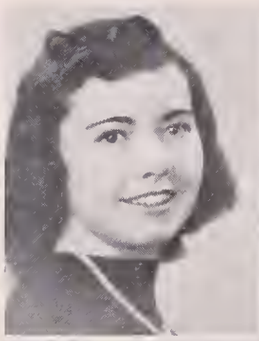

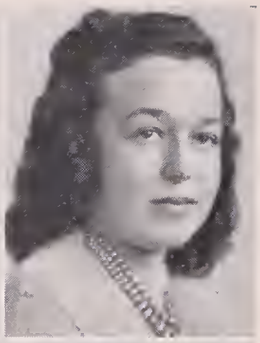

ANNA MARIE BASTIANELLI
25 Rustic St., Newton
Ann; Office Training; Day.

GLADYS MARY BARBOZA
25 Bemuth Rd., Newton Highlands
Academic V; Cambridge High and Latin.

CECIL R. E. BAXTER
55 Chaske Ave., Auburndale
Academic I; Warren; Norwich; Aviation Club, 4; Newtonian Advertising Staff, 4; Senior Picture Committee.

HAROLD BARCLAY
55 Bridges Ave., Newtonville
Farmer, Buckwheat; Academic; Day; Stockbridge School of Agriculture; Debating Club, 2.

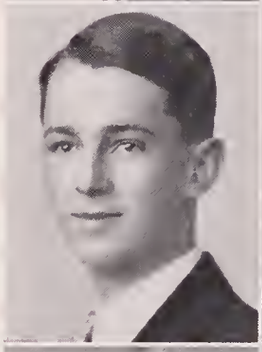

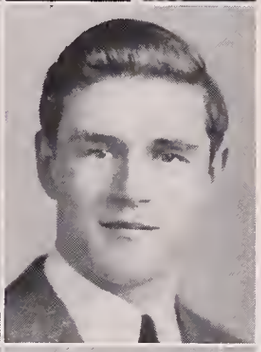

JOSEPH ROBINSON BEATTY
46 Washington Pk., Newtonville
Bat; Academic; Day; Dartmouth; Boys' Chorus, 4; Legislature; Varsity Football, 2, 3, 4; Varsity Hockey, 2, 3, 4, Co-Captain, 4; Outdoor Track, 2, 3, 4; Varsity Club, 2, 3, 4.

MARJORIE BARROWS
1364 Walnut St., Newton Highlands
Margie; Academic I; Whitman High School; Chamberlain School; Legislature, 4; French Club, 4; National Honor Society, 4.

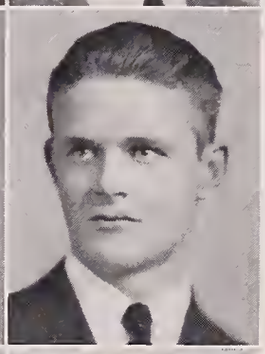

ROBERT LORING BEATTY
46 Washington Pk., Newtonville
Bob, Bat; Certificate; Day; Southern California; Class President, 4; President Varsity Club, 4; Vice-President of Associates, 4; Legislature; Orange Shield, 4; Chairman Senior Executive Council; Civics Board; Intermediate Football, 2; Varsity, 3, 4; Captain, 4; Varsity Basketball, 2, 3, 4; Honor Roll, 3; Senior Prom Committee.

MARY CATHERINE BARRY
41 William St., West Newton
Blackie, Kay; Academic V; Warren.

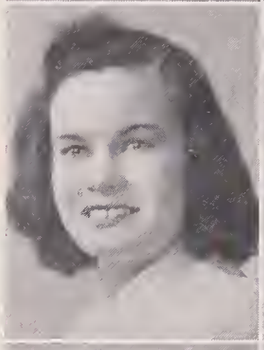

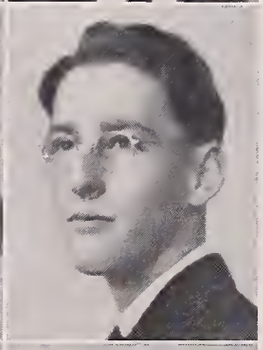

DONALD W. BECHTEL
35 Bradford Rd., Newton Highlands
Don, Red; Academic I; Weeks; Northeastern; Intermediate Hockey, 3.

MARCIA RHODA BASCH
463 Waverley Ave., Newton Centre
Marsh; Certificate; Weeks, Pembroke; Gym Meet, 2; Alpha Beta, 2; Knitting Club, 3; English Club, 3; Cavalry Club, 4; Senior Play Candy Committee; Newtonian; Activities Committee, 4; Honor Roll, 3.

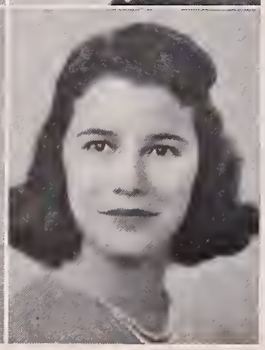

MARJORIE REBECCA BECKWITH
20 Orient Ave., Newton Centre
Margie, Becky; Academic III, Art; Weeks; Massachusetts Art School; Drama Club; Honor Roll, 3, 4; Drama Club Candy Committee, 4; Drama Club, Scenery Painted; National Honor Society, 4.

NATALIE BEDELL
60 St. Mary's St., Newton Lower Falls

Nat; Office Training; Warren; Forsyth Dental

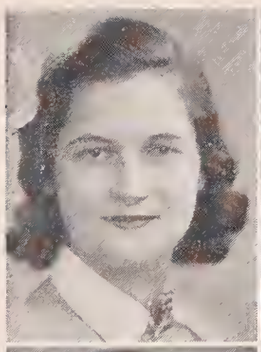

JACQUELINE BEEVER
32 Manchester Rd., Newton Highlands

Jackie; Language; Manchester Central High, Manchester, N. H.; Colby Junior College; French Club, 4; English Club, 3; Tusitala, 4; Library Club, 4; Newtonite Literary Staff, 3, 4, Copy, 4; Glee Club, 4; National Honor Society, 4.

GEORGE BELL
218 Mill St., Newtonville

Warren; Academic; Columbia, South Orange, N. J.; Lunchroom duty, 4.

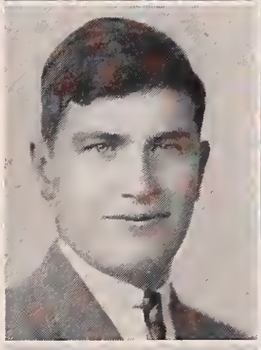

ROBERT BENES
27 Walnut St., Newtonville

Beansy; Business; Day; Golf Team, 3, 4; Captain 4.

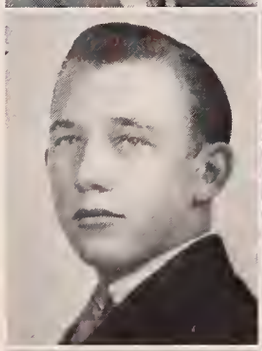

BERNARD BENOIT
21 Adams St., Newtonville

Bernie, Ben; Academic V; Day; Tufts.

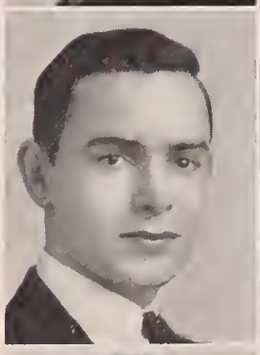

HELEN ROSE BERALDI
67 Webster St., West Newton

Burr, Dolly; Office Training; Warren; Franklin Institute; Girls' Chorus, 2, 3, 4.

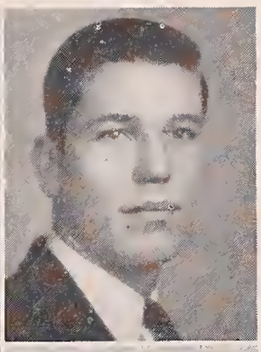

WILLIAM OWENS BETZ
49 Walker St., Newtonville

Bill, Willie; Certificate; Day; Syracuse; Football, Intermediate, 3, Varsity, 4; Basketball, Varsity, 3; Hockey, Junior Varsity, 2; Tennis, Varsity, 2, 3, 4; Varsity Club, 3, 4.

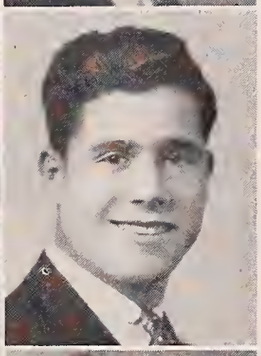

SANTE BIANCHI
3 Shamrock St., Newton

Academic V; Day.

ANNA T. BIBBO
184 Adams St., Newton

Ann; Office Training; Day; National Honor Society, 3, 4; Commercial Club, 2; Honor Roll, 2, 3; Lunchroom Committee, 4.

MARY BIBBO
83 Faxon St., Newton

Office Training; Day; National Honor Society, 3, 4; Orange Book, 3; Honor Roll, 2, 3, 4; Lunchroom Committee, 4.

ELIZABETH ANN BICKNELL
240 Windsor Rd., Waban

Betty, Bick; Language; Weeks; Vassar; National Honor Society, 3, 4; Orange Shield, 4; Lunchroom Squad, 4; Cavalry Club, 2, 3, 4; Treasurer, 4; Alpha Beta, 2; Alpha Gamma Tau, 3; Drama Club Workshop, 4; Chairman Property Committee, 4; Senior Play Committee, 4; Try-Out Committee, 4; Legislature Alternate, 4.

NATALIE BIGELOW
26 Holden Rd., West Newton

Nat; Language; Warren; Connecticut; Legislature, 2, 3; Gym Meet, 2; Verse-Speaking Choir, 3, 4; Library Club, 3, President, 4; Knitting Club, 3; Social Studies, 3; Orange Shield, 4; Junior Forum, 4; Home Room Manager, 4; Evening of the Dance, 3; Newtonite, 4; Newtonian Representa.ive, 3.

PHILIP LINTNER BIRMINGHAM
51 Oakwood Rd., Newtonville

Phil; Certificate; Day; Tufts; Assistant Home Room Manager, 2; Newtonite Literary Staff, 2; English Club, 2, 3; Aviation Club, 3, 4, Treasurer, 4; Math Club, 4; A Band, 3; A Orchestra, 4; Tennis, 3; Senior Play Business Committee, 4; Scholarship Roll, 2, 4; Newtonite Editorial and Business Staff, 4; Legislature, 4; National Honor Society, 4.

JOHN PORTER BIRTWELL
59 Lakewood Rd., Newton Highlands

John, Birt; Certificate; Weeks; Boston College; Hockey, Junior Varsity, 2; Intermediate, 3; Baseball, Junior Varsity, 2, Intermediate, 3; Senior Play Committee, 4.

ALBERT JAMES BLAIR
74 Pelham St., Newton Centre

Jim; Certificate; Boston Latin; Amherst; Debating Club, 2; Alpha Beta, 2; English Club, 3, 4; Camera Club, 3; Chemistry Club, 4.

BETSY WHEELER BLAKE
53 Marshall St., Newton Centre

B.; Language; Warren; Smith; Neophytes; Drama Club, 3, 4; Glee Club, 2, 3, 4; Scholarship Roll, 4; Senior Play; "Midsummer Night's Dream;" "Trial By Jury;" "Pirates of Penzance;" Drama Club Play, 3, 4; Usher, 3; Music Club, 3; Cavalry Club, 3; Vesper Service, 2, 3, 4; Concert, 2, 3, 4; Broadcast, 2, 3, 4; English Club, 3.

MARIE BLAQUERE
66 Gilbert St., West Newton

Office Training; Warren.

BETTY BLEICH
15 Exmon Rd., Newton Centre

Bee, Jeannie; Certificate; Weeks; Northwestern; Alpha Beta; Drama Club Workshop, 3, 4; Knitting Club; Drama Club Play, 3, 4; Chairman Costume Committee, 3; Property Committee, 4.

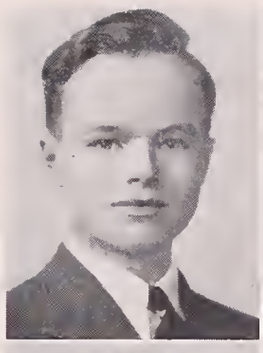
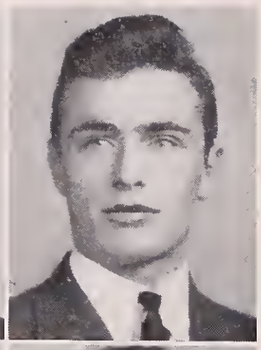

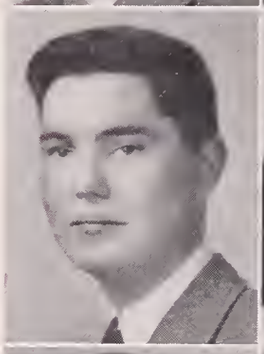

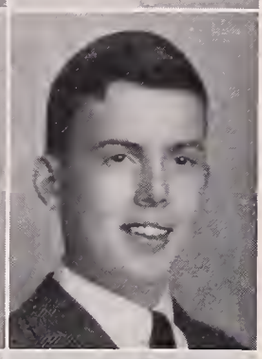
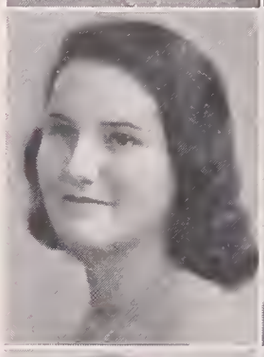
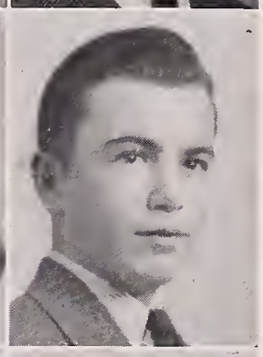

ROBERT HILTON BLEILER
17 Oxford Rd., Newton Centre

Horsehair, Bob; Academic I; Weeks; New Hampshire State; Varsity Club; Legislature, 4; Baseball, 2; Football, 2, 3, 4; Intermediate, 2; Varsity, 3, 4; Track Indoor, 2, 4; Track Outdoor, 3, 4; Hockey, 3; Gym Meet, 3.

SHIRLEY RAE BLOOD
39 Churchill St., Newtonville

Shirl, Red; Office Training; Day; Scholarship Roll, 2, 3, 4; Aviation Club, 3; Lunchroom Committee, 3; Tennis, 2; Ping-Pong; Parents' Night, 3; Alpha Beta, 2; National Honor Society, 4.

RUTH JANET BLUE
115 Newtonville Ave., Newton

Ruthie, Kid; Academic, I; Bigelow; Chamberlain; Voice Culture Broadcast; Christmas Vespers.

RICHARD LUDDINGTON BOLIN
92 Jewett St., Newton

Dick; Mathematics; Bigelow; Texas A & M; Microphone Club, Treasurer 2, Vice-President, 3, President, 4; Chemistry Club, Vice-President, 4; National Honor Society 3, 4; Senior Play Committee, 4; Orange Shield, 4; Newtonian Staff, 4; Usher at Assembly, 2; Lunchroom Squad, 4; Scholarship R II, 2, 3, 4; Committee of 91.

ANDREW A. BONANNO
95 Commonwealth Ave., Chestnut Hill

Andy, Bananas; Academic I; Weeks; Duke.

WENDELL BOOTH
234 Jackson St., Newton Centre

Windy; Business; Weeks; Track Team, Varsity, 2, 3; Football Team, Varsity, 2, 3.

WILLARD JEROME BOSTON
5 Glastonbury Oval, Waban

Jerry, Chief; Mathematics; Weeks; Coast Guard Academy; Varsity Football, 4; Photography Club, 2; Senior Play, Usher; Drama Club Play, Usher; Track, 2; Gym Meet, 3; English Play, 3.

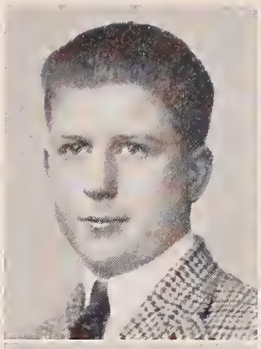

PAUL FRANCIS BOWMAN
95 Webster Pk., West Newton

Business; Warren; Boston University; National Honor Society, 4.

JOHN IRVING BOUDREAU, JR.
55 Jackson Rd., Newton

Johnnie, Jack; Business; Bigelow; Boston College; Aviation, 4.

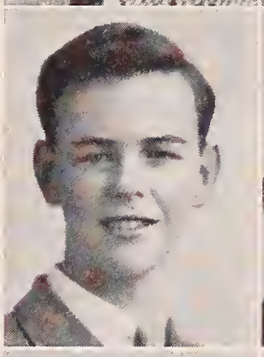

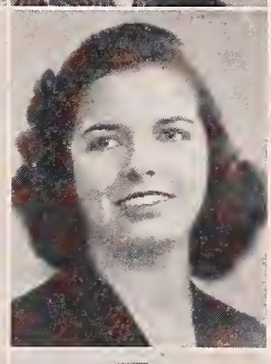

VIRGINIA LEE BOYER
12 Burnside Rd., Newton Highlands

Ginny, Gin; Office Training; Weeks; Aviation Club, 2, 3; Commercial Club, 2, 3; Home Room Manager, 2; Legislature, 3.

EDWARD ALAN BOULTER
38 Mossfield Rd., Waban

Alan, Al; Certificate; Warren; Massachusetts State; Aviation Club; Cavalry Club.

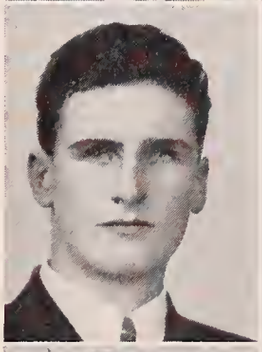

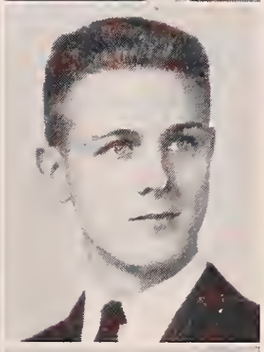

RICHARD SINCLAIR BOYNTON
37 Holden Rd., West Newton

Dick; Certificate; Warren; Brown; Football, 2; Usher for Drama Club Play, 4.

CHARLES ALBERT BOVA
12 Simpson Ter., Newtonville

Sig; Academic I; Day; Alabama; Boys' Chorus; Spanish Club; President of Home Room; Hockey, J. V.; Intermediate, Varsity.

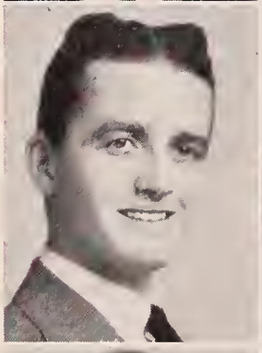

FLORENCE ANNE BREEN
17 Jackson Ter., Newton

Flo, Florrie; Office Training; Bigelow; Business School; Basketball, 2.

PHYLLIS MARION BOWER
60 Allison St., Newton

Phyl; Academic; Bigelow; Nursing School; Soccer Class Team, 2, 3, 4; Hockey Class Team, 2, 4; Varsity, 2; Basketball Class Team, 2, 3, 4; Varsity, 2; Baseball, 2; Outing Club, 3, 4; Secretary, 4; Girls' Chorus, 2, 3, 4; Christmas Vespers, 2, 3, 4.

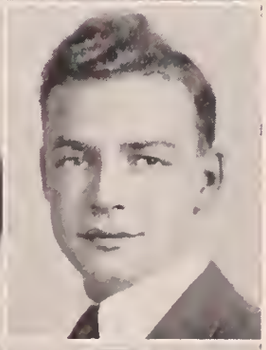

CARL S. BRENAN
103 Thurston Rd., Newton Upper Falls

Muscles, Dapper; Academic I; Weeks; Dartmouth; Home Room Manager, 2.

ANN EDNA BOWMAN
48 Chesley Rd., Newton Centre

Eddy, Tiny; Office Training; Weeks; Commercial Club, 2, 3; Legislature, 4; Aviation Club, 2, 3; Honor Roll, 2; Home Room Manager, 2; Senior Play Committee, 4; Neophytes, 2.

CHARLES I. BRINK
43 Fairmont Ave., Newton

Gunner, C. I.; Certificate; Bigelow; Harvard; Home Room Manager, 2; Football, 2; Track, 3, 4.

PATRICIA MARY BRODERICK
17 Rogers St., Newton
Pat, Twinnie; Academic II; Bigelow; Framingham Teacher's; Glee Club, 2, 3, 4; "Trial By Jury," 3.

PHYLLIS AGNES BRODERICK
17 Rogers St., Newton
Fif, Phyl; Academic; Bigelow; Glee Club, 2, 3, 4; Orange Shield, 2, 3, 4; "Trial By Jury," 3.

CONSTANCE BROSNAHAN
180 Derby St., West Newton
Connie; Academic; Warren; Girls' Chorus.

CHARLES A. BROWN
273 Homer St., Newton Centre
Charlie; Language; Day; J. V. Football; Track, 2, 3; Home Room Manager, 4; Alpha Beta; Drama Club, 4; Debating, 3; Drama Club Play, 4.

DOROTHY ELIZABETH BROWN
84 Freeman St., Auburndale
Dot, Dottie; Academic; Warren; Home Room Manager, 2; Legislature Alternate, 4.

JOHN OLDFORD BROWN, JR.
3 Proctor St., Newtonville
Jack, Brownie; Academic; Day; Springfield; Basketball, 2, 3; Football, 3, 4.

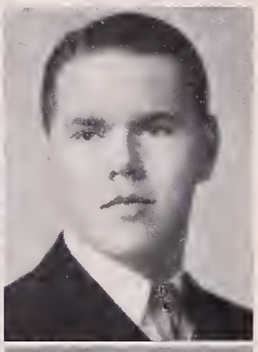

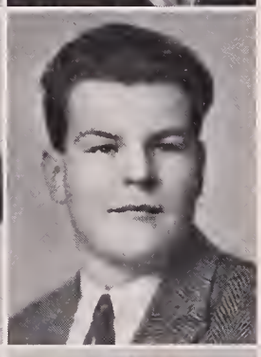

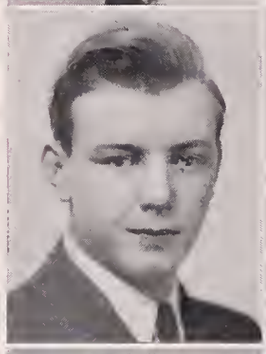
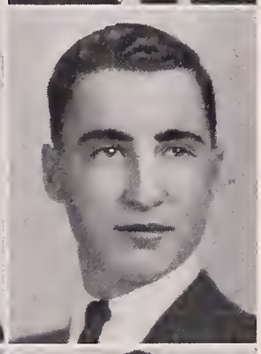

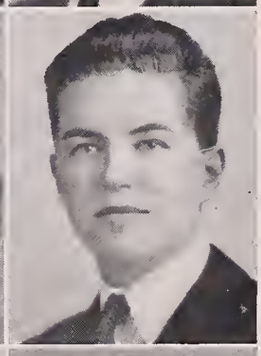
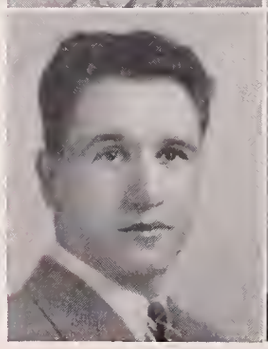

ROYAL S. BROWN
44 Woodland Rd., Auburndale
Roy; Certificate; Warren; Yale; Camera Club, 3; Chemistry Club, 4.

RANDALL SYLVESTER BROWNRIGG
96 Arlington St., Newton
Ranny, Randy; Academic; Bigelow; Boston University.

ARTHUR BRUEMMER
41 Lindbergh Ave., West Newton
Art, Abe; Academic I; Warren; Springfield; Nature Club, 2; A Band, 3; Legislature, 4.

ROBERT ROSS BUCHANAN, JR.
18 Fisher Ave., Newton Highlands
Bob, Bucky; Academic I; Weeks; Northeastern; Intermediate Hockey, 3.

GEORGE R. BUITTA
231 Upland Ave., Newton Highlands
Bob; Academic I; Weeks; Northeastern.

ALLAN D. BURGESS
47 Carleton St., Newton
Al; Academic I; Bigelow; Northeastern.

JOHN A. BURKE
217 Derby St., West Newton
Jackie; Business; Warren.

PAUL JOHN BURKE
1463 Washington St., West Newton
Brud; Business; Warren; Boston College, J. V. Basketball; Intermediate Football, 2; Aviation Club, 4.

CHARLOTTE W. BURMON
421 Waverley Ave., Newton
Charl; Certificate; Weeks; Mass. State; Art Club; Golf; Ping-Pong, Newtonite.

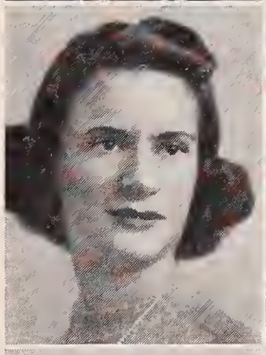

RICHARD GRANT BUSWELL
321 Kenrick St., Newton
Dick, Buz, Certificate, Bigelow; Vermont University; B Band, 2, 3, B Orchestra, 2; A Band, 2, 3, 4; Cavalry Club, 3, 4; Math Club, 4; Senior Picture Appointment Committee, 4; Lunchroom Squad, 4.

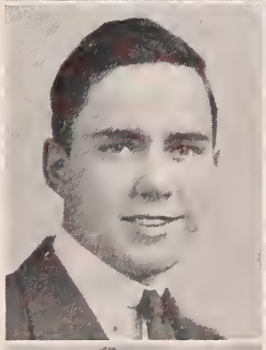

JEAN BYERS
30 Wedgewood Rd., West Newton
Language; Emma Willard School, Troy, N. Y.; Smith; Drama Club, 4; Drama Club Play, 4; Senior Play, 4; Honor Roll, 4.

PAUL RICHARD BYRNE
78 Withington Rd., Newtonville
Academic I; Day; Boston University; B Band; B Orchestra, 2; A Band, 3, 4; Basketball Manager, 3; Camera Club, 4; Senior Play Usher, 4; Drama Club Play Usher.

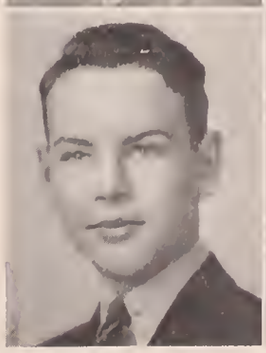

ADELINE CAMPO
12 Freeman St., Auburndale
Addie; Academic, Somerville High School; Nursing; Camera Club.

EDWIN GOULD CAPON
58 Channing Rd., Newton Centre
Eddie; Language; Weeks; Harvard; Alpha Beta, 2; Camera Club, 2, 3; Music Club, 4; Home Room Manager, 4; "Trial By Jury;" Honor Roll, 2, 3; Senior Play Committee, 4; National Honor Society, 3, 4; Assistant Business Manager, Orange Book; Newtonian, Lunchroom Committee, 4; Senior Play Usher; Glee Club, 3, 4; Finance Board, 4.

MICHAEL JOHN CAPPELLO
374 Cherry St., West Newton
Mickey, Mike; Business; Warren.

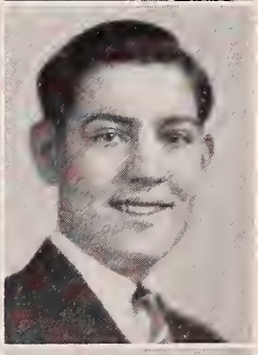

PAUL FRANCIS CAPPELLO
51 Oak Ave., West Newton
Polly, Bam; Business; Warren.

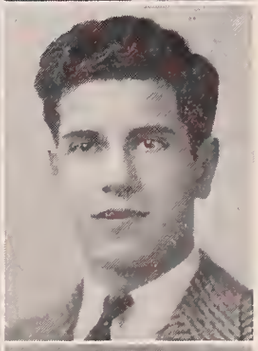

GLORIA LOUISE CARDINAL
29 Margaret Rd., Newton Highlands
Office Training; Weeks; Legislature, 3; Executive Committee, 4; Commercial Club, 2; Orange Shield, 4; Orange Book, 3; Honor Roll, 2, 3, 4; National Honor Society, 4.

JOHN FRANCIS CARLEY
77 Charlesbank Rd., Newton
Buck, Slim; Academic I, Bigelow; War Department Courses; B Band, 2; B Orchestra, 2; A Band, 2.

MARY ANNE CARLEY
32 Floral St., Newton Highlands

Academic V; Weeks; Wellesley Nursing School.

MILTON CARMEN
115 Commonwealth Ave., Chestnut Hill

Chucker; Mathematics; Weeks; Yale; Basketball, Junior Varsity; 2; Camera Club, 2; Alpha Beta; Alpha Gamma Tau, 3, 4; Honor Roll, 4; Newtonite Staff, 4.

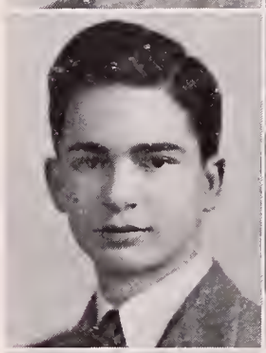

JAMES CARMODY
10 Shirley St., West Newton

Jimmy, Carm; Business Training; Warren; Assembly Usher, 2, 3.

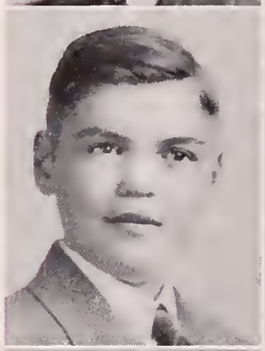

BARBARA CARNES
18 Hawthorne Ave., Auburndale

Barbie; Academic I; Warren; Westbrook Jr. College; Cavalry Club; Costume Committee for Senior Play.

JOSEPHINE IRVING CARNEY
Bradford Court, Newton Centre

Jo, Josy; Academic II; Weeks; Academie Moderne; Cavalry Club, 3, 4; Swimming Club, 4; Home Room Manager, 2, 3; Legislature, 3; Social Room Hostess.

SHIRLEY KENDALL CARPENTER
46 Hinckley Rd., Waban

Shirl, Carp; Academic III; Warren; Jackson von Ladau; Committee of 88, 2; "Midsummer Night's Dream;" Dance Group, 2, 3, 4; Evening of the Dance; Girls' Gym Meet; Microphone Club, 2, 3, 4; Committee of 91, 4; Newtonian Committee; Charter Member Art Club.

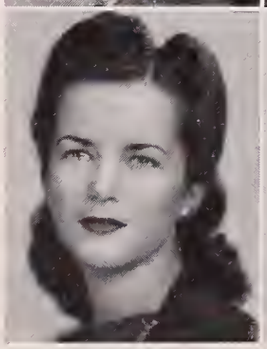

JOSEPH T. CARROLL
14 Elm Court, West Newton

Joe; Academic I; Warren; B Band; B Orchestra; A Band, 2, 3, 4; Clarinet Quartette.

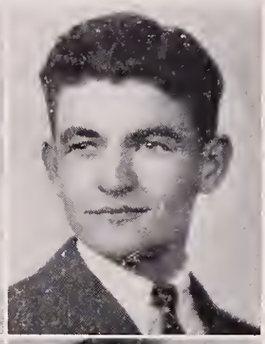

DOROTHY LOUISE CARTER
853 Washington St., Newtonville

Dot, Dottie; Academic; Day; Home Economics; Personality; Girls' Chorus.

ANGELO CARUSO
18 Turner Ter., Newtonville

Ang, Angie; Academic; Watertown.

ROSEMARY CARUSO
276 Newtonville Ave., Newtonville

Office Training; Day; Girls' Chorus.

WILLIAM JOSEPH CARUSO
25 Mague Ave., West Newton

Bill, Carr; Certificate; Warren; Tufts Engineering School; Junior Varsity Hockey, 2; Intermediate Hockey, 3; Orange Book Staff, 3; National Honor Society, 3, 4; Chairman, Senior Play Properties Committee, 4; Legislature, 4; Math Club, 4; Camera Club, 4; Scholarship Roll, 2, 3, 4.

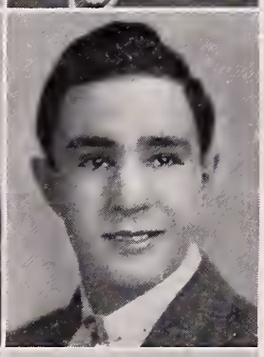

FRANCIS CARVELLI
62 Auburndale Ave., West Newton

Chick, Fran; Academic I; Warren; Boston University; Varsity Hockey, 3, 4; Junior Varsity Hockey, 2; Scholarship Roll, 3.

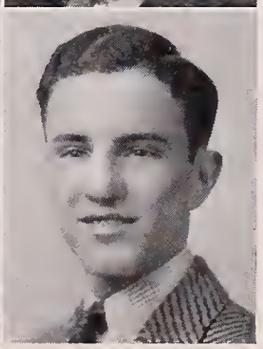

JOSEPH H. CARVER
271 Chestnut St., West Newton

Joe; Academic; Brookline High; Business; Aviation Club, 4; Camera Club, 4.

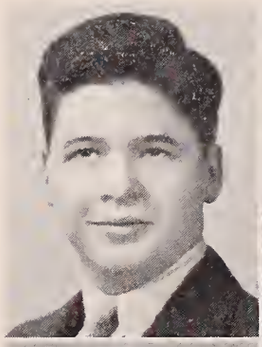

JUNE ELIZABETH CHASE
61 Wildwood Ave., Newtonville

Language; Hillsboro High, N. H.; McGill University; Basketball, 3, 4; French Club, 3; Mathematics Club, 4; Debating Club, 4; Honor Roll, 3, 4; National Honor Society, 4.

EDWARD VICTOR CASAVANT
6 Washburn St., Newton

Eddie, Casanova; Academic; Bigelow; Massachusetts College of Pharmacy; Intermediate Hockey; Baseball; Newtonite Sports Staff; Boys' Chorus; Varsity Hockey.

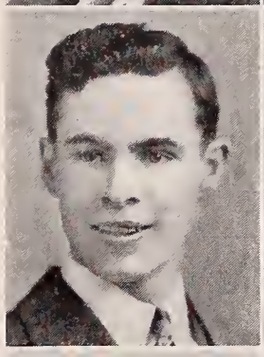

PENELOPE AGNES CHASE
317 Auburndale Ave., Auburndale

Penny, Polly; Academic I; Warren; Business School; Band, 3, 4; Orchestra, 2, 3, 4.

JOSEPHINE CEDRONE
89 Adams St., Nonantum

Jo, Fluffy; Academic V; Day.

BETTE LOVELAND CHESLEY
3 Sagamore Rd., Newton Highlands

Bet; Academic I; Weeks; Edgewood Park; Cavalry, 4.

SERGE CHALOFF
25 Priscilla Rd., Chestnut Hill

The Mad Russian; Academic I; Weeks; Music School; A Band; A Orchestra.

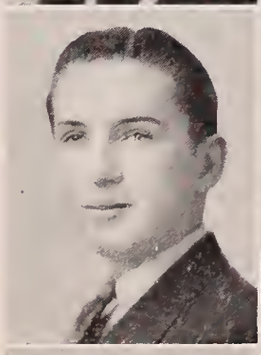

ROSE MARIE CICCARIELLO
87 Floral St., Newton Highlands

Office Training; Weeks; Miss Skelton's School; Outing Club, 3, 4; Social Studies Club, 3; Personality Club, 4; Basketball, 2, 3, 4; Badminton, 3, 4; Field Hockey, 3, 4; Tennis, 3; Girls' Chorus, 3.

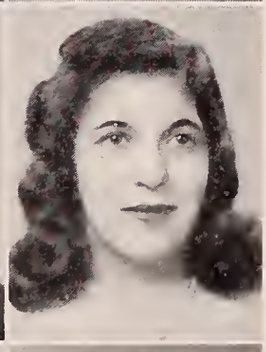

WILFRED E. CHANDONAIT
22 Jerome Ave., West Newton

Will; Shanty; Business; Warren; Burdett; Drama Club.

LYDIA CIFALDO
14 Rockland St., Newton Highlands

Lee, Lyd; Office Training; Weeks; Home Economics, 4; Commercial Club, 4; Chairman Program Committee, Home Economics Club; Program Committee, Commercial Club; National Honor Society, 4.

CHARLES DUNN CHARLTON
147 Linwood Ave., Newtonville

Dunnie, Charlie; Business; Day; Baseball, 2.

LOUISE ELEANOR CINELLI
272 Pearl Street, Newton

Weezie, Lou; Office Training; Bigelow; Modern Dancing; Tennis.

MARIE ANTOINETTE CIVETTI
15 Cottage Court, Nonantum

Toni, Etta; Academic II; Day; Boston University; Basketball, 2, 3; Tennis, 2; Hockey, 2, 3; Baseball, 2; Modern Dancing 3.

CARL CLARK
144 Hancock St., Auburndale

Mathematics; Warren; Massachusetts Institute of Technology; Newtonite, 3, 4; Business Manager Newtonian, 4; Legislature, 3, 4; Board of Publications, 4; Prize Speaking, 2; B Band, 2; B Orchestra, 2; A Band, 3, 4; National Honor Society, 3, 4; Senior Play, 4; Orange Shield, 4; Lunchroom Chairman, 4; German Club, 2; Math Club, 3.

PHYLLIS MARION CLARK
15 Oakwood Rd., Auburndale

Phleecy, Phyl; Academic I; Warren; Hospital Training; Swimming Club, 3; Archery, 3.

SANFORD CLARK
73 Arlington St., Newton

San, Sandy; Academic I; Bigelow.

SIDNEY FULLER CLARK
2033 Commonwealth Ave., Auburndale

Sid; Mathematics; Warren; Northeastern; Alpha Gamma Tau, 2, 3; Aviation Club, 2, 4; Drama Club, 3; Drama Club Play; Senior Play; Orange Book; Newtonite; Assistant Business Manager, Newtonian; Scholarship Roll, 3, 4; National Honor Society, 4.

NATHAN CLIFFORD
61 Evergreen Ave., Auburndale

Nate; Business; Warren; Boston University.

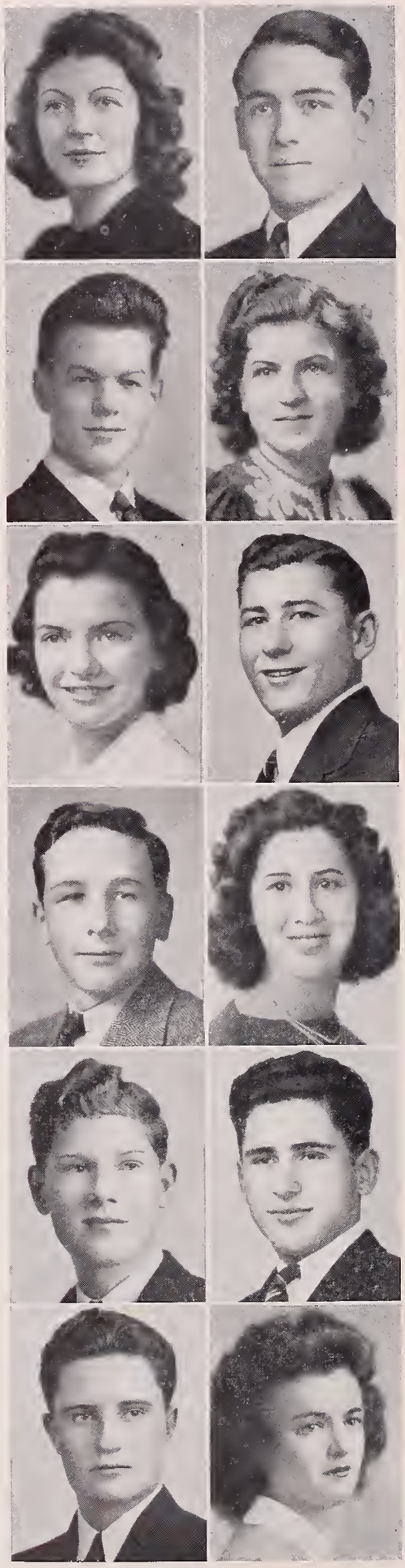

PAUL OTIS COBURN
99 Crescent St., Auburndale

Poc, Ottie; Certificate; Warren; Northeastern; Basketball, 2; Track, 2, 4; A Band, 2, 3, 4; B Band, 2; Mid-Winter Concert, 2, 3, 4.

CLAIRE PATRICIA COFFEY
305 Lake Ave., Newton Highlands

Pat; Office Training; Brighton High; Mouse Island Business College.

JACK COHEN
68 Green St., Newton

Long John; Academic; Day; Springfield; Basketball, 2, 3; Football, 2, 3; Baseball, 2.

HELEN RUTH COLAN
397 Linwood Ave., Newtonville

Semi; Certificate; Day; Newton Hospital; Orange Shield, 2, 3, 4; Microphone Club, 2, 3; Home Room Manager, 2, 3; Assistant, 4.

HERBERT CHESTER COLE
112 Quinobequin Rd.,
Newton Lower Falls

Herb, Herbe; Certificate; Warren; Northeastern.

PHYLLIS EMMA COLE
15 Day St., Auburndale

Phyl, Duchess; Academic I; Warren; Lasell; Spanish Club.

JAMES J. COLLINS
63 Harvard St., Newtonville
Jim; Language; Eastwood High School.

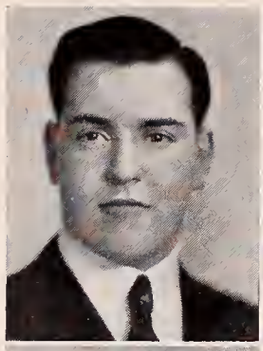

MARGARET R. COLLINS
19 Cottage St., Newton Upper Falls
Margie, Miggy; Academic II; Weeks; New England Hospital; Camera Club, 3; Knitting Club, 4; Chorus, 3; Christmas Vesper Service, 3; Assistant Home Room Manager, 2.

STANLEY EARL COLLINSON, JR.
71 Hancock Ave., Newton Centre
Bud, Stan; Language; Weeks; Harvard; Varsity Tennis, 2, 3, 4, Captain, 4; Varsity, Hockey, 3, 4; Legislature, 2, 3, 4; Class Treasurer, 2, 3, 4; Chairman Civics Board, 4; Social Board, 3; Head of Orange Shield, 4; Executive Council, 3, 4; Senior Executive Council, 4.

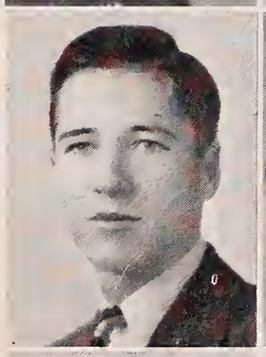

ROSE ANN COMPOSTO
833 Boylston St., Newton Highlands
Compy, Ro; Academic I; Weeks; Art School; English Club, 4.

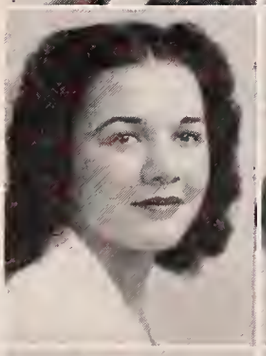

NANCY ELLEN CONCANNON
5 Cross St., West Newton
Connie, Nan; Language; Warren; Trinity College; Alpha Beta, 2; Neophytes, 2; Newtonite, 2, 4; Library Club, 3, Vice-President, 4; Newtonian Representative, 3; Junior Forum, 3, 4; Honor Roll, 3; Legislature, 4; Social Room Alternate, 4; "Evening of the Dance", 3; Lunchroom Squad, 4.

JOHN E. CONDON
474 Brookline St., Newton Centre
Connie; Certificate; Weeks; Northeastern; Advertisement Committee; Football; Senior Play Usher.

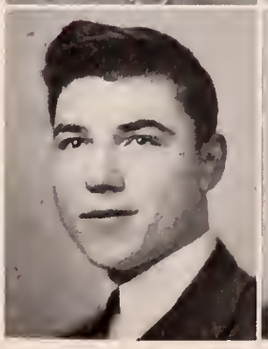

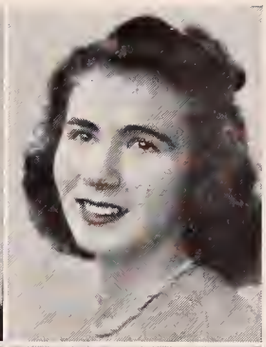

MARIE ELIZABETH CONLON
63 Charlemont St., Newton Highlands
Connie, Mae; Office Training; Weeks; Katharine Gibbs; Honor Roll, 2; Commercial Club, 3; Personality Club, 4.

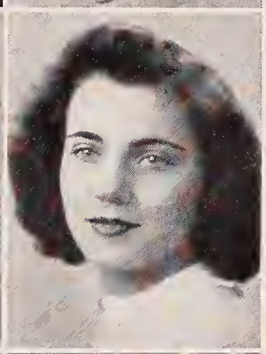

MARY LOUISE CONNELL
332 Elliot St., Newton Upper Falls
Lulu, Connie; Office Training; Weeks; Bryant and Stratton.

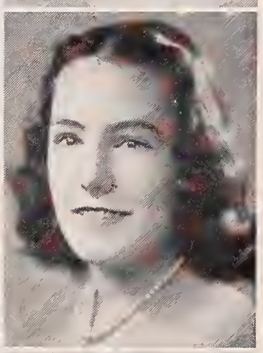

ELIZABETH GERALDINE CONNELLY
293 Boylston St., Newton Centre
Betty, Betsy; Office Training; Weeks; Social Studies Club.

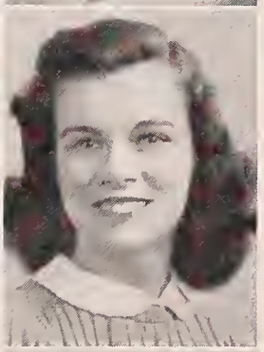

REBECCA ANN CONNOLLY
109 Parker St., Newton Centre
Becky, Betsy; Academic I; Bigelow; Katharine Gibbs; Committee of 88, 2; Legislature, 2; Neophytes; Baseball, 2; Alpha Beta; Social Studies, 3; Modern Dancing, 3; Gym Meet, 2; Baseball, 3; Personality, 3; Knitting Club, 3.

EDNA EVELYN COOK
21 Goddard St., Newton Highlands
Cookie, Eddy; Office Training; Weeks; Commercial Club, 2; Personality Club, 3; Honor Roll, 2.

VIRGINIA JANE COOK
38 Wachusett Rd., Chestnut Hill
Ginny, Cookie; Certificate; Weeks; Wheaton; Honor Roll, 2, 3; Spanish Club; National Honor Society, 4.

SHIRLEY ROBBINS COOMBS
239 Harvard Cir., Newtonville
Academic V; Day.

LEO FRANK COSTA
10 Maguire Court, Newtonville
Ceasar; Academic; Day.

ROBERT WILLIAM COOPER
29 Warwick Rd., West Newton
Bob, Coop; Academic III, Art; Warren; School of Practical Art; Camera Club; Assistant Art Editor of Newtonian; Stage Crew of "Nathan Hale."

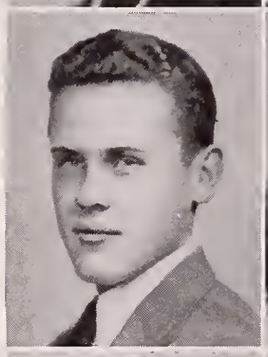

MARILYN COSTELLO
53 Gay St., Newtonville
Bo; Academic I; Warren; Wheelock; Neophytes; Alpha Beta; Social Studies, 3; Art Club, 3; Secretary 4; Newtonian, 4; Personality Club, 3.

JOHN CORCORAN
30 Moulton St., Newton Lower Falls
Mickey, Mike; Certificate; Warren; Boston College; J. V. Baseball, 2; Varsity Hockey, 3, 4.

WILLIAM HUNTER COURTNAGE
30 Eden Ave., West Newton
Bill, Willum; Language; Warren; Harvard; A and B Bands, 2, 3.

OFELIA EVA CORNEJO
49 Walker St., Newtonville
Offie, Ofelita; Certificate; Day; American Academy of Dramatic Arts; Neophytes, 2; Camera Club, 2; Spanish Club, 2, 3, 4, Secretary, 2, Vice-President, 3, President, 4; Drama Club, 3, 4; Gym Meet, 2.

LEE GRAHAM COVINGTON
55 Halcyon Rd., Newton Centre
Mathematics; Weeks; Vanderbilt University; Legislature, 4; Math Club, 3; Lunchroom Squad, 2, 3.

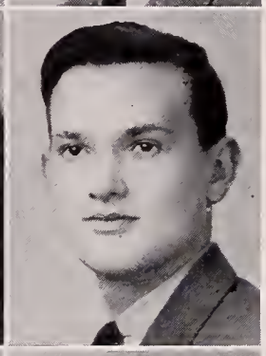

JAMES EDWIN CORNISH, II
215 Highland Ave., West Newton
Jim; Certificate; Day; Vermont University; Newtonite Staff, 3; Lunchroom Squad, 3; Junior Forum Committee, 4; German Club, 4.

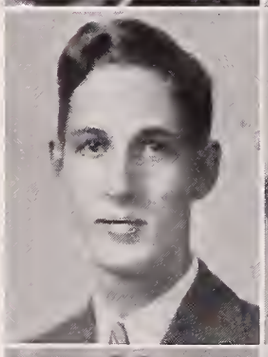

RUTH DOROTHY COX
32 Kimball Ter., Newtonville
Dot, Dottie; Certificate; Day; Katharine Gibbs; Home Room Manager, 2, 3, 4; Legislature, 4; Neophytes; Alpha Beta; Drama Club, 3, 4, Secretary, 4; Drama Club Play, 3, Candy Committee, 4; Evening of Dance Usher; Tennis, 2, 3, 4; Committee of 91; Newtonian; Chorus, 3; Glee Club, 4; Mid-Winter Concert, 3, 4; Scholarship Roll, 4; Christmas Vespers, 3, 4; Christmas Play, 4; National Honor Society, 4.

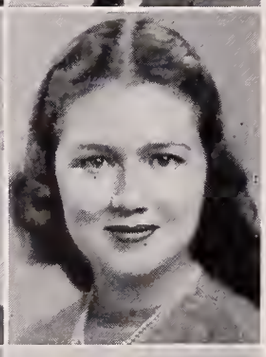

ANNA THERESA CORSETTI
4 Beech St., Nonantum
Ann; Office Training; Day; Commercial Club.

CHARLES BRUCE COYER
673 Centre St., Newton
Chuck, Icebox; Mathematics; Onarga Military School, Onarga, Ill.; Tufts; Naval Academy; Varsity Football; Varsity Basketball.

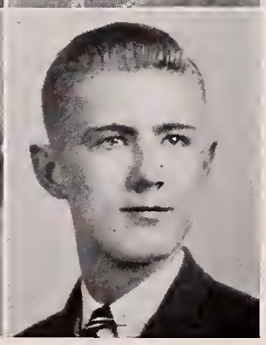

ALICE ROSE COYLE
279 Webster St., Auburndale

Allie; Academic II; Warren; Nursing School.

WINIFRED MARGARET COYLE
279 Webster St., Auburndale

Winnie; Academic II; Warren; Boston School of Dental Nursing.

HELEN JANE CRAIG
58 Randlett Pk., West Newton

Academic I; Weeks; Mass. School of Physiotherapy; Chorus, 2, 3, 4; Badminton, 2; Swimming Club, 4; Field Hockey, 2, 3.

FRANCES CREEM
17 Richmond Rd., Newton

Fran, Frannie; Academic; Bigelow; Pine Manor; Alpha Beta; English Club; Camera Club; Cavalry Club; Lunchroom Committee.

SHERMAN CROUGH
181 Pleasant St., Newton Centre

Sherm, Hennan; Mathematics; Weeks; Dartmouth; Hockey, 2; Camera Club, 3; Chemistry Club, 4.

ISABEL ANN CUMMING
19 Hillside Rd., Newton Highlands

Iz, Sis; Academic I; Weeks; Hickox Secretarial; Chorus, 3; Knitting Club, 3, 4, Treasurer, 3.

ANNE WALKER CUMMINGS
41 Edgehill Rd., Chestnut Hill

Academic I; Weeks; Edgewood Park Jr. College; Alpha Beta; National Honor Society, 3, 4; Orange Shield, 4; Lunchroom Squad, 4; Senior Executive Committee, 4; Legislature Alternate, 4.

VIVIAN ELAINE CUMMINS
91 Halcyon Rd., Newton Centre

Academic; Weeks; Lasell; Alpha Beta; English Club, 4; Drama Club Workshop, 4; Archery, 2; Badminton, 3, 4; Ping-Pong, 3; Legislature Alternate, 3; Costume Committee, Drama Club Play, 4; National Honor Society, 4.

GENEVIEVE MARY CUPOLI
91 Los Angeles St., Newton

Gen, Tootsie; Office Training; Day; Boston University; Basketball, 2, 3, 4; Tennis, 2, 3.

JOHN PATRICK CURLEY
43 Waban Hill, Chestnut Hill

Jock, Jay Pee; Certificate; Warren; Hockey Team, 3, Intermediate.

JANETTE CUSHMAN
83 Brookside Ave., Newtonville

Jan; Office Training; Warren; Principia.

TOWNSEND H. CUSHMAN, JR.
43 Kenwood Ave., Newton Centre

Bud; Mathematics; Weeks; U. S. Naval Academy, Tufts; Alpha Beta, 2; Basketball Manager, 2; Varsity Basketball Manager, 3; Alpha Gamma Tau, 3; Treasurer, 4; Ski Team, 4; Orange Book Staff, 3; Legislature, 4; Senior Play Publicity Committee, 4; National Honor Society, 4;

ROBERT HOWARD CUTLER
39 Carl St., Newton Highlands
Bob; Academic I; Weeks; Boston University.

JAMES LUCIEN DAVIS
34 Warwick Rd., West Newton
Jim, Jimmy; Certificate; Day; Northeastern; Track; Home Room Manager; Drama Club.

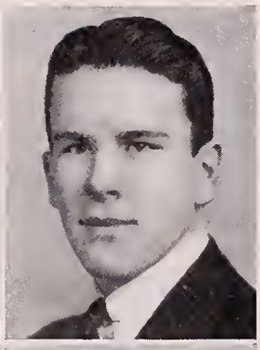

PHYLLIS HEAD DAKIN
11 Bonaire Cir., Waban
Phyl, Dak; Language; Warren; Cornell; Newtonite, 2; German Club, 2, 3.

MARGARET MARY DAVOCK
905 Watertown St., West Newton
Peggy; Academic; Warren; Bryant and Stratton.

EDMUND J. DANGELO
112 Chapel St., Nonantum
Emmy; Business; Day; National Honor Society, 4.

EMERSON DAY
23 Sylvan Rd., Waban
Emmy, Daisy; Academic; Warren; Engineering School; Radio Club.

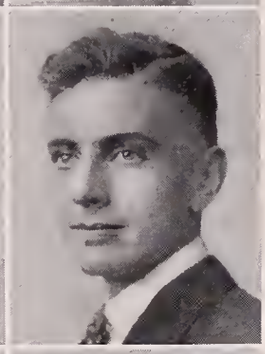

THOMAS MARTIN DARGAN
931 Washington St., Newtonville
Tom, Bud; Academic I; Day; Alpha Beta; Legislature Alternate, 2; Aviation Club, 3; Properties Committee Senior Play, 4.

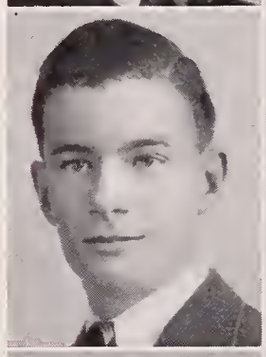

NEIL AVON DAYTON, JR.
432 Wolcott St., Auburndale
N. A.; Certificate; Boston English High; Boston University.

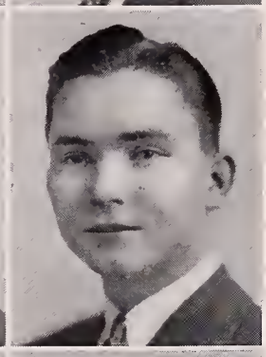

RICHARD ROBINSON DAVENPORT
25 Park St., Newton
Dick; Language; Bigelow; Harvard; English Club; National Honor Society, 4.

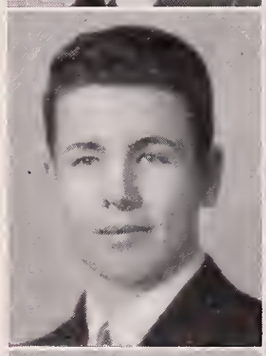

JOHN JOSEPH DE ANGELIS
1231 Centre St., Newton Centre
De Ang; Business; Weeks.

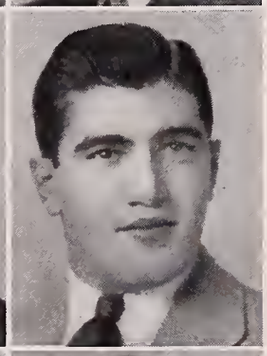

INEZ DAVIDSON
27 Sheldon Rd., Newton Centre
Inie; Academic I; Weeks; Westbrook Junior College; Camera Club, 2, 3; Spanish Club, 3, 4; Spanish Club Treasurer, 4.

RUDOLF DE BENEDICTIS
47 Playstead Rd., Newton
Rudy, Duke; Mathematics; Watertown; Northeastern.

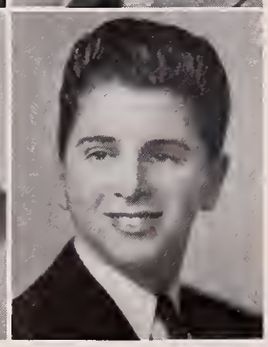

MERRILYN DELANO
91 Waban Ave., Waban

Merry, Del; Academic I; Warren; Bennett Jr. College; Girls' Chorus, 4; Committee of 91; Legislature Alternate; Art Club, 3, 4; Modern Dance, 2; Parents' Night; Scholarship Roll; National Honor Society, 4.

ELEANOR IRENE DEMIRJIAN
374 Ward St., Newton Centre

Demmie, Ellie; Certificate; Weeks; Katharine Gibbs; Modern Dance, 2, 3, 4; Gym Meet, 2, 4; "Evening of the Dance," 3; Archery, 2, 3, 4; Home Room Manager, 2; French Club, 4; Verse-Speaking Choir, 4.

CAMELLA DePASQUALE
11 Quirk Ct., Newton

Carmmie; Business.

JULIA GLORIA DePUCCHIO
95A Elm Street, West Newton

Julie, Joya; Academic II; Warren; School of Diplomacy; Camera Club, 2; Oriole; National Honor Society; Hostess In Social Room.

VIOLA DeSANTIS
11 Cottage Ct., Newton

Vi, Vickie; Academic V; Day.

JANET DeSAULNIERS
12 Fairfield St., Newtonville

Jan, Jannie; Certificate; Day; Junior College; French Club, 2, 3; Library Club, 4; Badminton, 3; Tennis, 4.

EVELYN CHARLOTTE DeSTEFANO
54 Lincoln Rd., Newtonville

Evie, Ev; Office Training; Day; Chorus, 2, 3, 4.

HENRY GILES DEVLIN
309 Langley Rd., Newton Centre

Hen, Bunny; Art Course; Weeks; Massachusetts School of Art; Art Club, 2, 3, 4; Scenery, Drama Club Play, 4.

ELIZABETH MARY DEZOTELL
57 Faxon St., Newton

Betty; Office Training; Day; St. Elizabeth's Hospital.

GENA DiDONATO
41 Chandler Pl., Newton Upper Falls

Jean; Office Training; Weeks; Girls' Chorus, 2, 3, 4.

RUTH DIEFFENBACH
353 Elliot St., Newton Upper Falls

Office Training; Weeks; Home Room Manager, 4.

JOSEPH DIGEORGE
37 High St., Newton Upper Falls

Lee, Loo; Academic I; Weeks; Massachusetts College of Pharmacy.

GENEVA CONSTANCE DINITTE
1223 Walnut St., Newton Highlands

Chick, Chickie; Office Training; Weeks; Burdett; Personality Club, 3, 4; Basketball, 2, 3; Knitting Club, 2.

PAUL NORMAN DONNELLY
48 Carleton St., Newton

Buck, Reverend; Business; Bigelow; Forestry School; Legislature, 2; Scholarship Roll, 2; Senior Play Committee.

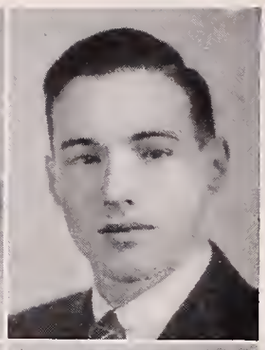

ROBERT K. DOANE
86 Prescott St., Newtonville

Bob; Academic V; Day; Massachusetts Radio School.

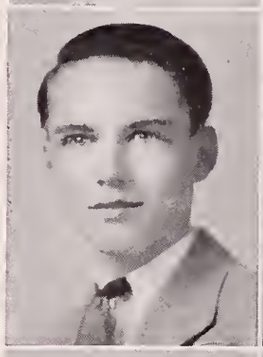

SCOTT EDWARD DOTEN
70 Page Rd., Newtonville

Scottie; Language; Day; Harvard; National Honor Society, 3, 4; Drama Club Executive Committee, 4; Play, 4; Senior Play; Junior Forum; Scholarship Roll, 2, 3, 4; German Club, 2, 3; Chemistry Club, 3, 4; Orange Shield, 4; Social Room Committee, 4; Newtonite, 3; Newtonian, 4; Chairman Sophomore Reception Committee; Chairman Music Board.

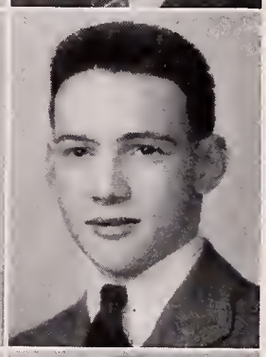

PHYLLIS MAE DODGE
16 Hazelhurst Ave., West Newton

Dodgie; Office Training; Day; Business School; Girls' Chorus, 2, 3, 4; Christmas Vesper Service, 2, 3, 4; Spring Concerts, 2, 3, 4.

GERTRUDE DOUGHERTY
347 Albemarle Rd., Newtonville

Trudy; Certificate; Girls' Latin School; Jackson; English Club, 3, 4; Personality Club, 3, 4; Tennis, 2, 3; Modern Dancing, 3.

JOHN ANDREW DOHERTY
22 Laudholm Rd., Newton

Mathematics; Bigelow.

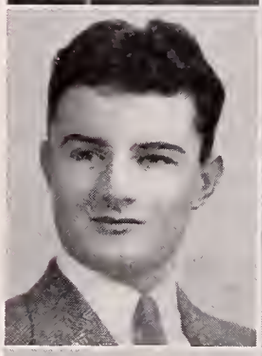

MARY LORRANE DOUGLAS
457 Washington St., Newton

Doug, Kitty; Academic I; Weeks; Night School; Home Room Manager, 2; Neophytes; Knitting Club, 4; English Club, 3; Gym Meet, 2.

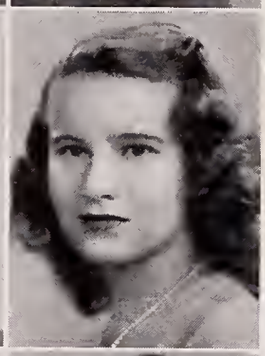

RICHARD DOLIBER
224 Lincoln St., Newton Highlands

Dick, Ricky; Business; Weeks; Wentworth Institute.

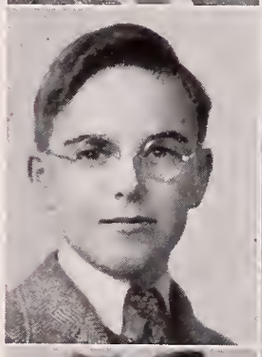

DOROTHEA MARION DOW
15 Ricker Ter., Newton

Dot, Dottie; Academic I; Bigelow; Simmons College; Soccer, 4; Knitting Club, 4; Modern Dancing, 4; Basketball, 4; Golf, 4.

CHARLOTTE DOMBROFF
18 Westfield Rd., West Newton

Chuckie; Academic I; Warren; Boston University.

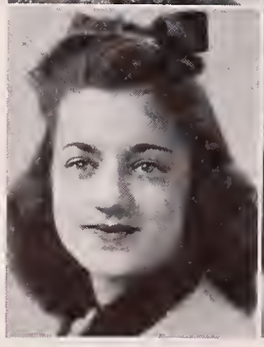

EDITH MARY DOYLE
41 Cross St., West Newton

Edie, Bright Eyes; Academic II; Warren; Simmons; Chorus, 2, 3, 4; Personality Club, 4; Christmas Vesper Service, 4.

JEAN FULLER DOYLE
43 Halcyon Rd., Newton Centre

Academic I; Weeks; Edgewood Park Jr. College; Alpha Beta Club, 2; English Club, 3; Legislature, 3; Home Room Manager, 2, 3; Legislature Alternate, 4; Gym Meet, 3; Parent's Night, 2.

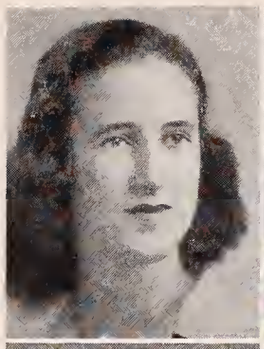

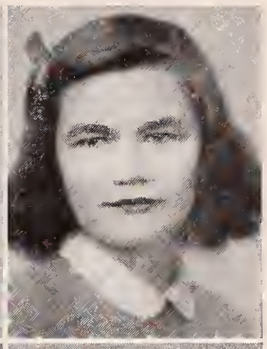

RUTH LAURENTIA DUNGAN
19 Warwick Rd., West Newton

Academic I; Warren; Lasell Jr. College; Tennis; Badminton; Hockey.

ROBERT GRANT DREW
97 Eliot Ave., West Newton

Bob; Certificate; Warren; Brown; Home Room Manager, 2.

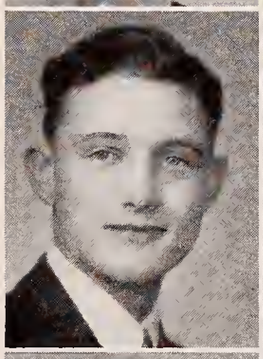

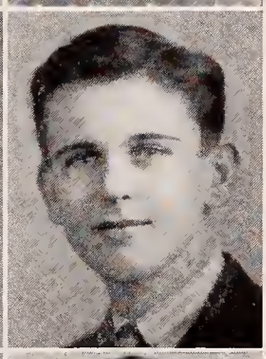

ROBERT LEO DWYER
26 Holman Rd., Waban

Bob; Business; Warren; Boston College; Band, 2, 3, 4.

FLORENCE DRISCOLL
97 Gardner St., Newton

Flo, Flossie; Academic II; Bigelow.

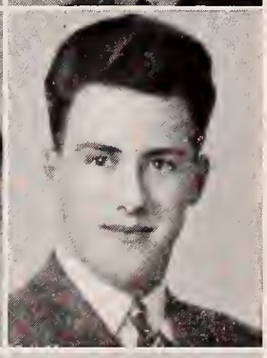

THEODORE FRANCIS EBELL
63 Rockland St., Newton Upper Falls

Ted, Happy; Business; Weeks; Stockbridge; Indoor Track, 2, 3, 4; Outdoor Track, 2, 3; Football, 2, 3; Cheerleader; Chairman of Rally Committee; Camera Club.

HARRIS KENNETH DRURY, JR.
85 Washington Pk., Newtonville

Had; Harry; Certificate; Essex Junction High School, Vermont; University of Vermont; Camera Club, 4; Aviation Club, 4.

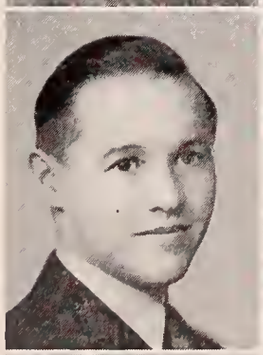

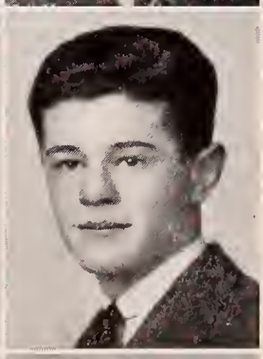

CHARLES JASON EDISON
4 Ireland Rd., Newton Centre

Chuck, Charlie; Certificate; Weeks; Bowdoin; Tennis, 3, 4; English Club, 3; Alpha Beta; Lunchroom Duty, 4; Newtonite, 3.

JAMES HOWARD DRURY
56A Chestnut St., West Newton

Jimmie; Academic I; Warren; Football Manager, 2, 3.

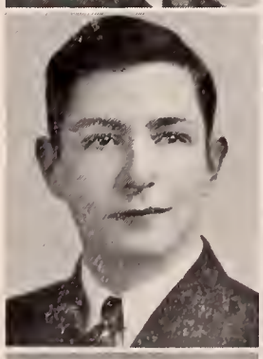

CONSTANCE HELEN EDWARDS
8 Devon Ter., Newton Centre

Connie, Con; Certificate; Weeks; Bradford Junior College; Legislature, 4; Alternate, 2, 3; Assistant Home Room Manager, 2, 3; Alpha Beta; Senior Picture Committee; Archery, 2, 3; Gym Meet, 2; Basketball, 2.

FRANCES THERESA DUFFY
60 Cook St., Newton Highlands

Fran, Frannie; Certificate; Weeks; Simmons; Tennis, 2; French Club, 3; Camera Club, 3, 4; Math Club, 4; Badminton, 3, 4.

DIMITRA SOTIR EFTIN
51 Hinckley Rd., Waban

Timmy; Certificate; Waltham High; Doane College.

STANLEY FRANKLIN EILENBERG
34 Cotton St., Newton Centre

Stan; Academic I; Weeks; Goddard College; Camera Club, 2, 3, 4; Newtonite, 4; Committee of 91, 4.

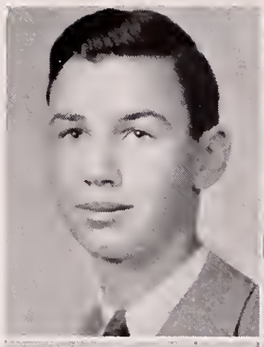

ROMILDA ESPOSITO
366 Langeley Rd., Newton Centre

Ro, Romey; Office Training; Weeks; Bryant and Stratton; Home Economics Club.

FOSTER ELLINGWOOD
69 Homestead St., Waban

Jep; Certificate; Weeks; Dartmouth; J. V. Football, 2; Intermediate Football, 3; J. V. Hockey, 2; Varsity Hockey, 3, 4; Home Room Manager, 3; Outdoor Track, 2, 3, 4.

CHARLES BEASON ESTABROOK, JR.
194 Mill St., Newtonville

Charlie, Bud; Certificate; Weeks; Hamilton College; Drama Club, 4; Social Studies Club, 4; Boys' Chorus, 3, 4; Gym Meet, 2; Christmas Play, 4.

ROBERT H. ELLIS
146 Forest Ave., West Newton

Slewfoot; Certificate; Charleston High, W. Va.; Virginia Military Institute; Motion Picture Squad, 3, 4; Aviation Club, 3, 4, Chairman, 4; Spanish Club, Chairman, 3; Camera Club, 3, 4, Vice-President, 4.

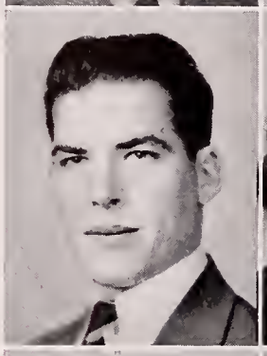

PAULINA CATHERINE E. FAGAN
49 Langley Rd., Newton Centre

Polly, Betty; Academic; Weeks; Miss May's School; Home Room Manager Half Year, 2; Hockey, 2; Basketball, 2, 3.

WILFRED FREDERICK ELWYN
189 Cypress St., Newton Centre

Fred; Academic I; Weeks; Northeastern; Chairman Problems of Democracy Class, 4; Social Room Host; Drama Club, 4; Honor Roll; National Honor Society.

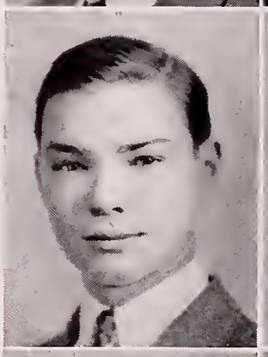

JOHN RICHARD FAHEY
16 Pine St., West Newton

Johnny, Jack; Academic I; St. Mary's High, Waltham; Holy Cross.

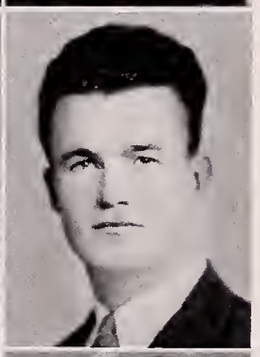

JOHN JOSEPH ENGEL, II
10 St. James St., Newton

Jack; Business; Bigelow; Wentworth Institute; Orange Shield, 2, 3, 4; Legislature, 4; Committee of 91, 4; Lunchroom Squad, 3, 4; Indoor and Outdoor Track, 3, 4; Scholarship Roll, 2, 4; Orchestra, 2, 3.

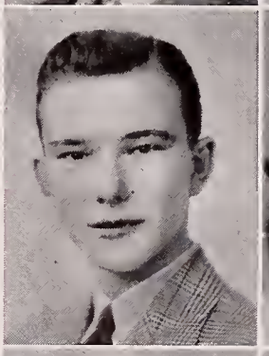

NANCY SUE FAIR
20 Merton St., Newton

Nan; Certificate; Bigelow; Hockey, 2; Basketball, 3; Tennis, 2, 3; Soccer, 2; Baseball, 2, 3; Golf, 3, 4; Christmas Vesper Service, 2, 3; Chorus, 2, 3; Outing Club, 4; Home Economics Club, 3.

DOUGLAS O. ERNST
70 Freeman St., Auburndale

Dougie, Ernie; Business; Warren.

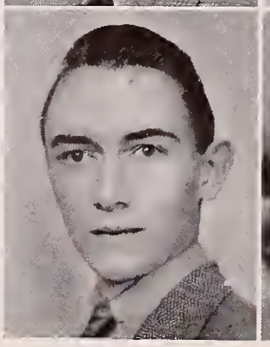

BEVERLY JEAN FAIRWEATHER
2344 Washington St., Newton

B. J.; Bev; Certificate; Warren; Boston University.

MARY E. FALLON
142 Linwood Ave., Newtonville

Mitzi; Office Training; Day; Dental School of Nursing; Chorus, 4; Personality Club, 4; Bowling Club, 4; Mid-Winter Concert.

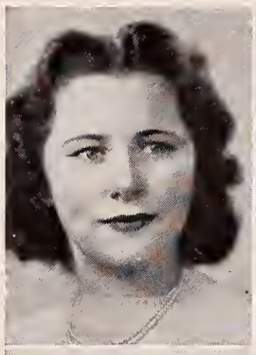

HELEN A. FARRAR
398 Centre St., Newton

Sis; Office Training; Bigelow; Committee of 91, 4; Girls' Chorus, 2.

CONSTANCE ANN FANNING
5 Pond Ave., Newton

Connie; Academic; Bigelow; Wheelock; Knitting Club, 2; Christmas Vespers, 2, 4; Verse-Speaking Choir, 4; Basketball, 2; Baseball, 2, 3; Gym Meet, 2, 4; "Evening of the Dance," 3; Modern Dancing, 2, 3, 4; Outing Club, 3, 4; Field Hockey, 2, 3, 4; LaCrosse, 2; Varsity, 3, 4; Lunchroom Duty, 4; Girls' Chorus, 2; Badminton, 2, 3, 4; Soccer, 2, 3, 4; Golf, 3, 4.

DORIS ROSE FARRELL
4 Wiswall St., West Newton

Duchess, Dottie; Academic V; Day; Boston University; Personality Club, 3; Home Economics Club, 3.

FRANCES FARACA
172 Derby St., West Newton

Zeke, Slim; Office Training; Warren; Girls' Chorus; Bowling Club.

NANCY RANDALL FAVORITE
31 Cotter Rd., Waban

Nan; Language; Weeks; Connecticut; Home Room Manager, 2; Girls' Chorus, 2; Alpha Beta; Lunchroom Squad, 4; Newtonite, 2; Math Club, 2, 3; Drama Club Workshop, 4; Junior Forum, 4; Library Club, 4; Newtonian, 4; Scholarship Roll, 2, 3, 4; National Honor Society, 3, 4.

MICHAEL FRANCIS FARINA
17 Murphy Court, Newton

Mike; Mathematics; Day; Boston University; Microphone, 2, 3; Stage Crew, 2, 3, 4; Newtonian Staff, 4.

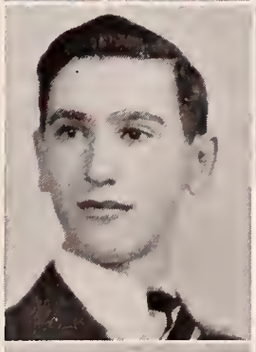

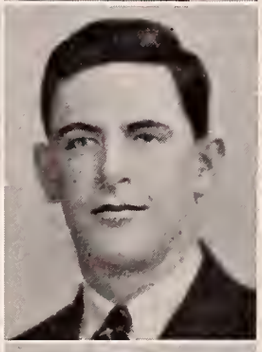

GERALD ASHLEY MICHAEL FEENEY
15 North St., Newton Centre

Bouché, Gerry; Business; Sacred Heart School; Mass. State; Social Studies Club, 4; Aviation Club, 4; Motion Picture Squad, 3.

MARY JANE FARNSWORTH
100 Madison Ave., Newtonville

Language; Bigelow; Mount Holyoke; Archery, 2; Cavalry Club, 3; Swimming Club, 3; Math Club, 3; National Honor Society, 3, 4; Reception, 4; Drama Club Workshop, 4; Music Club, Secretary, 4; Business Committee, Senior and Drama Club Plays; Newtonite, 4; Hostess, Social Room, 4; Service Group, 4; Scholarship Roll, 2, 3, 4.

ARTHUR FEINBURG
114 Greenlawn Ave., Newton Centre

Certificate; Weeks; Purdue; Band, 2, 3, 4; English Club, 3, 4.

EDWARD LINCOLN FARR, III
19 Fenno Rd., Newton Centre

Eddie, Tommy; Academic I; South Kent School; Boston University; Legislature, 2; Aviation Club, 3, 4; Ski Team, 3, 4; Gym Meet, 2.

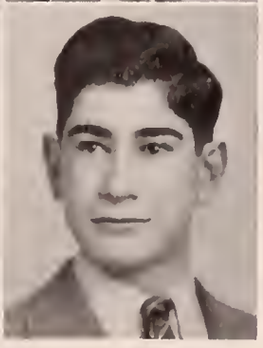

SUMNER LOUIS FELDBERG
116 Cotton St., Newton Centre

Sonny; Language; Weeks; Harvard; Alpha Beta, Treasurer, 2; Camera Club, 2, 3; Newtonite, 2, 3, 4; Scholarship Roll, 2, 3, 4; English Club, 3, 4, Treasurer, 4; Verse Contest Committee; National Honor Society, 3, 4; Reception Committee; Newtonian, Treasurer, 4; Lunchroom Squad, 4.

VIRGINIA FELTON
277 Central St., Auburndale

Ginnie; Academic I; Walnut Hill School; Colby Jr. College; Knitting Club.

DONALD FERGUSON
103 Langdon St., Newton

Don, Fergie; Certificate; Bigelow; Boston University; Social Studies Club, 4.

LUCY FERLAZZO
27 Wade St., Newton Highlands

Shorty, Tiny; Academic III; Weeks; Art School; Art Club, 3; Knitting Club, President, 4.

PHILIP DRESSER FESSENDEN
29 Oxford Rd., Newton Centre

Phil; Mathematics; Weeks; Dartmouth; Senior Executive Council; Chairman of Athletic Board; J. V. Football, 2; Intermediate Football, 3; Intermediate Baseball, 2; Varsity Baseball, 3; Varsity Football, 3, 4; Varsity Hockey, 2, 3, 4; Co-Captain, 4.

MARILYN HELENA FICKETT
15 Thaxter Rd., Newtonville

Certificate; Day; Simmons, Johns Hopkins; Home Room Manager; Junior Forum; Band; Orchestra; Debating Club; Basketball Manager; Senior Play; Newtonite Staff, 2; National Honor Society, 4; Tennis, 2, 3; Archery, 2, 3.

BARBARA MICAHEL FISHER
23 Lombard St., Newton

Michelle, Mike; Academic I; Nathan Bishop Jr. High, Providence, R. I.; Boston Museum School of Fine Arts; Tennis; Dance Group; Badminton Tournament; Basketball; Archery; Art Club, President; Drama Club and Workshop; English Club; Home Room Manager; Newtonite, Copy and News Staff; Lunchroom Duty; Cavalry Club.

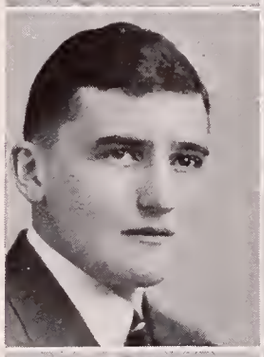

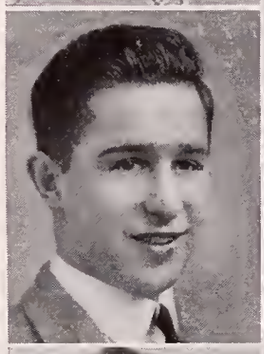

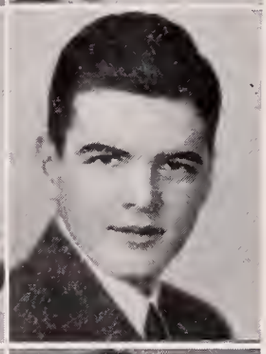
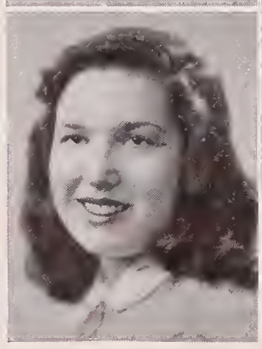

GRACE NOËL FISHER
1198 Chestnut St., Newton Upper Falls

Blondie; Academic I; Bigelow; University of Washington; Gym Meet, 3; Basketball Team, 4; Knitting Club, 4; Music Club, 3; A Orchestra, 3; Girls' Chorus, 2; Glee Club, 2; Soccer, 2, 4; Volley Ball, 2; Badminton, 2.

ROBERT HENRY FISHER
4 Willow St., Newton Centre

Bob, Bud; Academic I; New York Military Academy; University of Southern California; A and B Band.

BERNICE LEONA FISHMAN
64 Fairmont Ave., Newton

Bern, Niecy; Certificate; Bigelow; Jackson; Alpha Beta, 2; English Club, 3; German Club, 4; Knitting Club, 3; Camera Club, 2, 3, 4; Golf, 3; Lunchroom Duty, 4.

AUDREY VIRGINIA FITZGERALD
12 Marlboro St., Newton

Fitzy; Language; Bigelow; Katharine Gibbs; Alpha Beta, 2; Neophytes, 2; Assistant Home Room Manager, 2; Legislature, 3; Social Studies Club, 3; Junior Forum, 3; Scholarship Roll, 3; Newtonian Representative, 3; Knitting Club, 4; Legislature, 4.

CHARLES FITZGERALD
154 Cherry St., West Newton

Charlie; Academic I; Warren; Home Room Manager, 3; Nat onal Honor Society, 3, 4.

NANCIE FITZGERALD
174 Temple St., West Newton

Fitzie; Nance; Academic III; Warren; Vesper George; Art Club, 4; Parent's Night; Knitting Club, 2; Girls' Chorus, 2; Badminton; Ping-Pong; Tennis, 2; Gym Meet, 2; Golf, 3; Modern Dance, 2.

JOHN JOSEPH FLAGG
50 Falmouth Rd., West Newton

Swig; Academic I; Warren; Boston College; Orange Shield, 2, 3; Vice-President of Senior Class, 4; Vice-President of Associates, 4; Varsity Basketball, 2, 3, 4, Captain, 4; Varsity Baseball, 2, 3, 4; Varsity Football, 4; Legislature, 4; Varsity Club, 2, 3, 4.

ELEANOR FLANAGAN
125 Winchester St., Newton Highlands

El; Academic I; Weeks; Nursing School; Scholarship Roll, 3, 4; Secretary for Senior Pictures.

CLAIRE FLEMING
124 Walnut Hill Rd., Newton Highlands

Academic I; Weeks; Westbrook Jr. College; Knitting Club, 4; Personality Club, 2; Girls' Chorus, 3, 4.

RUSSELL STUART FLEMING
268 Parker St., Newton Centre

Bimbo, Obadiah; Business; Weeks; Bentley's Night School; A Band, 3, 4; B Band, 2, 3, 4; B Orchestra, 2; Neophytes, 2; Drama Club, 4; Legislature Alternate, 3, 4; Senior Play; Drama Club Play; Outdoor Track, 2; Senior Picture Committee.

JAMES CALHOUN FLUKER, JR.
47 Larchmont Ave., Waban

Fluke; Mathematics; Weeks; Tufts.

JOYCE M. FLYNN
226 Cabot St., Newtonville

Certificate; St. Mary's School, N. J.; Wellesley; Cavalry Club; Swimming Club.

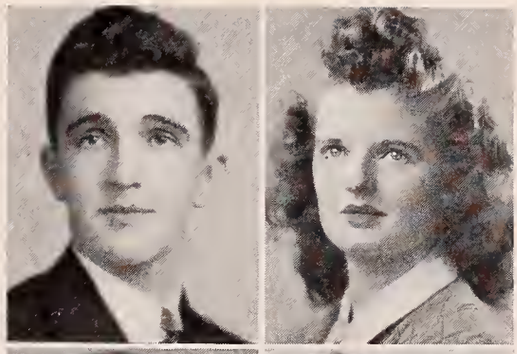

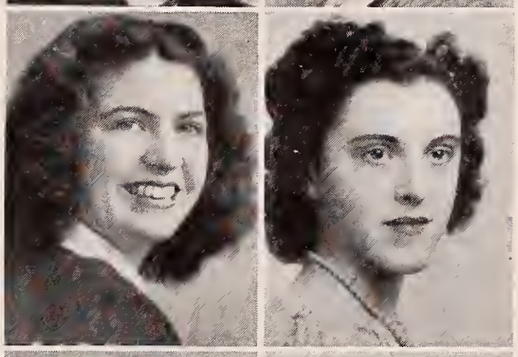

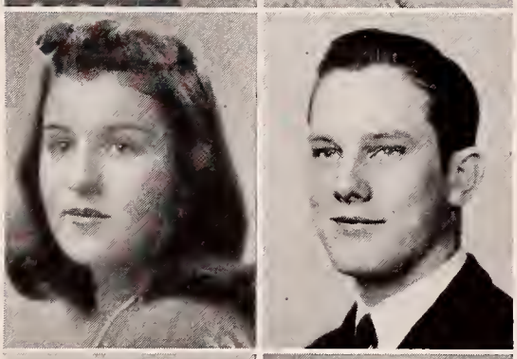

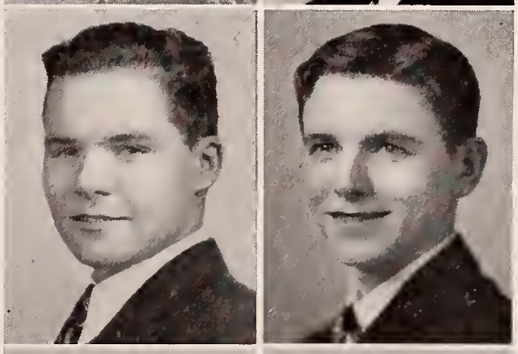

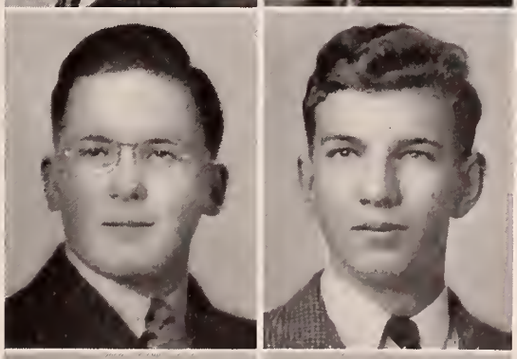

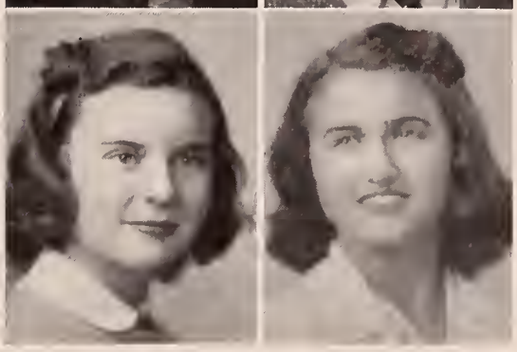

GERTRUDE MARIE FOLEY
14 Jackson Ter., Newton

Gertie, Trudy; Office Training; Bigelow; Burdett College; Commercial Club, 2; Social Studies Club, 3; Aviation Club, 4; Girls' Chorus, 2; Glee Club, 3, 4; "Pirates of Penzance," 2; "Trial By Jury," 3; Massachusetts Music Festival Association, 4; National Honor Society, 3, 4.

MARY FOLEY
749 Washington St., Newtonville

Office Training; Day; Scholarship Roll; Orange Book; National Honor Society, 4.

EDSON A. FORBES
80 Adena Rd., West Newton

Lefty; Academic I; Warren; Duke; Intermediate Football, 2; Varsity, 3, 4; Varsity Baseball, 2, 3, 4, Captain, 4; Legislature, 4.

KENNETH JOSEPH FORBES
37 Carleton St., Newton

Kenny; Business; Bigelow; B. U., Harvard Medical; Camera Club.

CYRIL WINTHROP FORBUSH, JR.
195 Church St., Newton

Win, Winnie; Certificate; Bigelow; Stage Crew, 2, 3, 4.

ELIZABETH C. FORSYTH
350 Waverley Ave., Newton

Betty, Betts; Academic II; Ireland; Nursing School; Girls' Chorus, 3; Assistant Home Room Manager, 4; Scholarship Roll, 3.

LUCY ELIZEBETH FORTE
67 Clinton St., Newton

Lu, Lulu; Office Training; Day; Barbizon Modeling School; Basketball, 4; Senior Picture Committee, 4; Assistant Home Room Manager, 3.

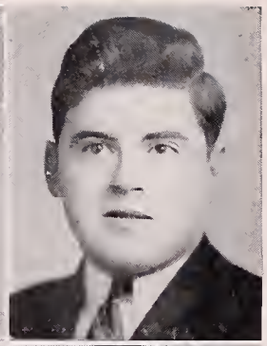

HERBERT FREEMAN
67 Westchester Rd., Newton

Bud, Dr. Cyclops; Academic; Watertown Junior High; University of Iowa; Motion Picture Squad, 3, 4; Track, 3; Football, 2, 3.

JOAN CECELIA FOX
294 Commonwealth Ave., Chestnut Hill

Joie, Joanie; Language; Weeks; Katharine Gibbs; Home Room Manager, 2, 3, 4; Class Secretary, 2; Clerk of Associates, 3; Legislature, 2, 3; Orange Shield, 2, 3; Alpha Beta, 2; Social Studies Club, 3; Knitting Club, 4.

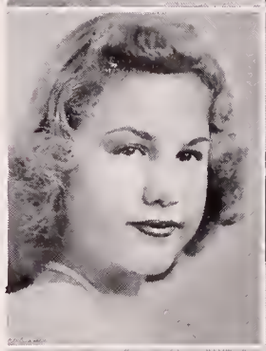

FANNETTE FRIED
59 Cook St., Newton

Fan, Friedy; Certificate; Bigelow; Hickox; Knitting Club, 3; Camera Club, 4; Personality Club, 4.

WILMA RUTH FOX
41 Alderwood Rd., Newton Centre

Billy, Wil; Certificate; Weeks; Simmons; Knitting Club, 3; Social Studies Club, 4.

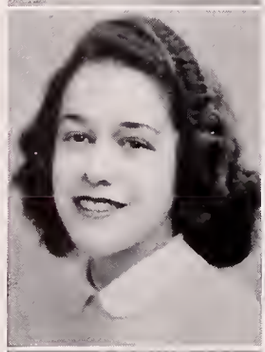

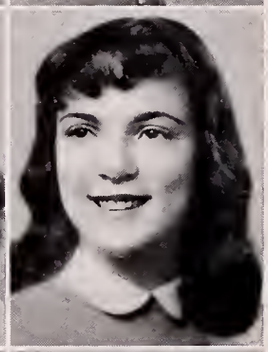

MARILYN FRIEDMAN
99 Sumner St., Newton Centre

Marnie, Mary; Certificate; Weeks; Wheaton; Social Studies Club.

JAMES HENRY FRANCIS
34 Capital St., Newton

Smiley, Jim; Business; Bigelow; Legislature Alternate, 4.

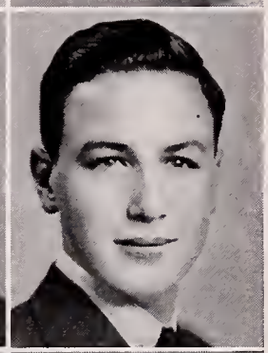

KENNETH FULTON
55 Hillside Ave., West Newton

Moose, Fingers; Certificate; Warren; M. I. T.; Home Room President; Cavalry Club; Civics Board; Orange Shield; Legislature; Committee of 91.

LEONARD FRANK
21 Hamlin Rd., Newton Centre

Shorty; Academic I; Dorchester High School for Boys; Boston University; Camera Club.

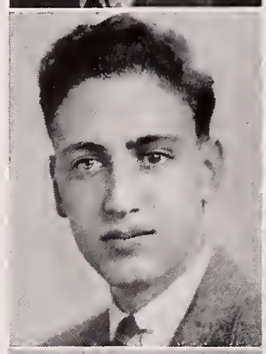

RAE BERNICE GALE
135 Kirkstall Rd., Newtonville

Certificate; Dorchester High; Simmons Spanish Club, 4; Personality Club, 4.

DORA FREEMAN
184 Pine Ridge Rd., Waban

Academic I; Weeks; Bouvé; Legislature, 3, 4; Social Studies Club, 3; Swimming Club, 3; Aviation Club, 4; Cavalry Club, 4; Verse-Speaking Choir, 4; Modern Dancing, 2, 3; Badminton, 3; Scholarship Roll, 2, 3, 4; National Honor Society, 4.

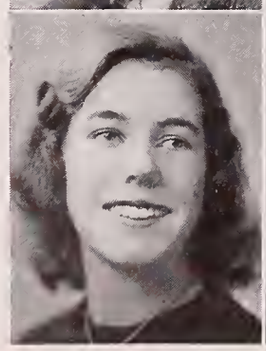

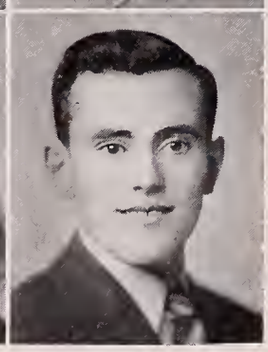

JOHN GALLAGHER
441 Albemarle Rd., Newtonville

Coonie, Greasegun; Business; Warren; Boston College; Camera Club; Motion Picture Squad; J. V. Football.

DAVIS THAYER GALLISON, JR.
397 Highland St., Newtonville

Dave, Gally; Certificate; Day; Brown University; Neophytes; German Club, 2, Vice-President, 3, 4; Camera Club, 4; Aviation Club, 4; Boys' Chorus, 2, 4; Motion Picture Squad.

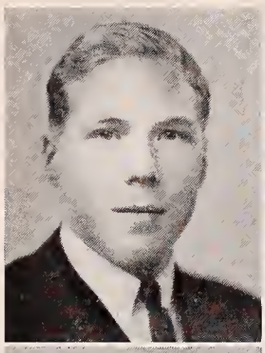

MARY ANN GENTILE
33 Chandler St., Newton

Sadie; Office Training; Day.

VINCENT GALVAGNO
35 Faxon St., Newton

Galvy, Vinnie; Business; Day.

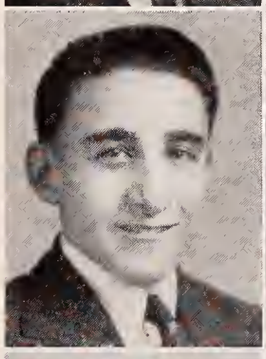

VIRGINIA LORRAINE GIBSON
1784 Washington St., Auburndale

Jinny; Academic I; Lasell Jr. College; Spanish Club, 3, 4; Cavalry Club, 3, 4; Golf; Home Room Secretary; Senior Play Property Committee, 4.

CHARLIE GARABEDIAN
1204 Chestnut St., Newton Upper Falls

Hoppy; Business; Weeks; Bentley's Accounting School; A Band; B Band; Orange Shield; National Honor Society, 4.

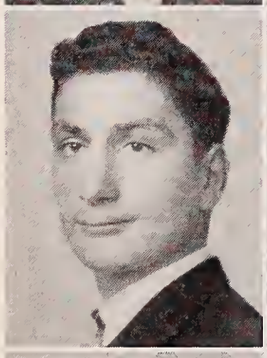

RAYMOND GILES
22 Cliff Rd., Newton Upper Falls

Chick; Academic I; Weeks.

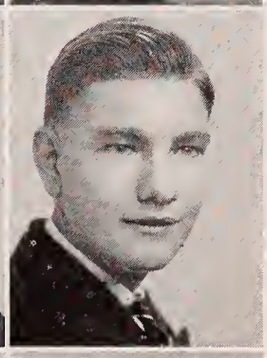

MILTON GARDNER
27 Newland St., Auburndale

Milt; Certificate; Warren; College; A Band, 2, 3, 4; A Orchestra, 2, 4; Basketball Band.

MARY GILL
15 Parkview Ave., Newtonville

Gilly, Toni; Certificate; Day; Jackson; Microphone Club, 2, 3; Social Studies Club, 4; Junior Forum, 3, 4; Tusitala, 4; Newtonite, 3, 4.

ROBERT GERARD GAW
8 Rogers St., Newton

Bob, Chippy; Academic I; Boston College High; Boston College; Varsity Football, 4.

RUTH ELIZABETH GILMORE
483 Centre St., Newton

Gillie; Academic; Bigelow; Framingham Normal; Legislature Alternate, 4; Scholarship Roll, 4.

GUERRINO JOSEPH GENTILE
20 Emerald St., Nonantum

Goodie, Jeep; Business; Day; Baseball, 2, 3; Basketball, 2, 3, 4.

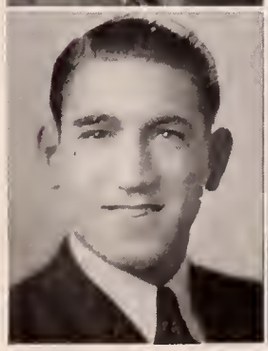

JOHN GLORIEUX
16 Fairlee Rd., Waban

Pete; Certificate; Weeks; U. S. Naval Academy; B Orchestra, 2; A Band, 2, 3; Assistant Tennis Manager, 2; Aviation Club, 2; Senior Play Usher; Legislature, 4; Drama Club Play Usher.

JOHN DAVID GOETHEL
60 Greenwood Ave., West Newton

Jack, Johnny; Academic I; Weeks, Warren; Michigan State School of Forestry; Legislature Alternate; Lunchroom Duty; Assistant Home Room Manager.

KARL JAMES GOETHEL
60 Greenwood Ave., West Newton

Moe; Certificate; Warren; University of Chicago.

JEROME CHARLES GOFF
37 Converse Ave., Newton

Jerry; Language; Country Day School for Boys of Boston; Amherst.

JANET LOW GOLDIE
424 Newtonville Ave., Newtonville

Johnnie; Office Training; Day; Katharine Gibbs; Commercial Club, 2, 3; Aviation Club, 3; Archery, 3; Modern Dancing, 3; Girls' Chorus, 2, 3, 4; Christmas Vespers, 2, 3, 4; Knitting Club, 4; Orange Shield, 4.

JEAN GOODALE
102 Boyd St., Newton

Goodie; Academic II; Bigelow; Hospital Training; Soccer, 2, 3, 4; Hockey, 2, 3, 4; Varsity, 4; Basketball, 2, 3, 4, Varsity, 2, 4; Gym Meet, 2; Baseball, 2; Outing Club, 3, 4, Treasurer, 4; Girls' Chorus, 2.

KATHLEEN GORDON
11 Quidnic Rd., Waban

Kay; Language; Roumania; Vassar; Cavalry Club, Vice-President, 2, 3, President, 4; German Club, 2; English Club, 3, 4; Tusitala, 4; Junior Forum, 4; Editorial Staff, Newtonite, 3, 4.

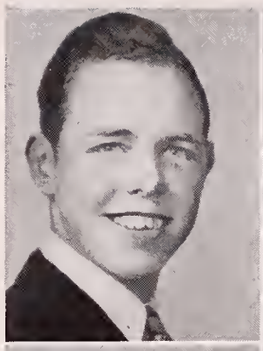
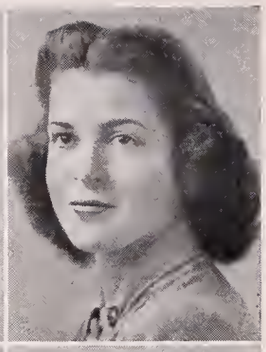

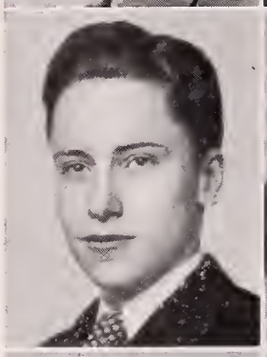
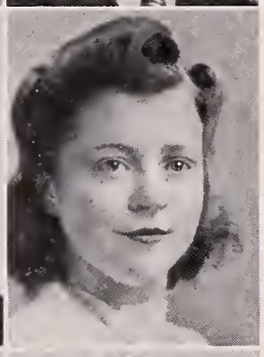
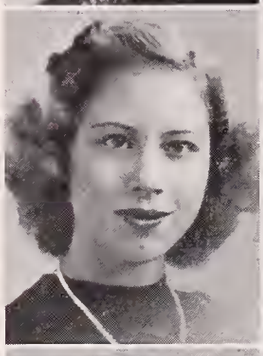
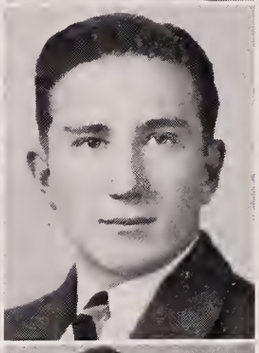

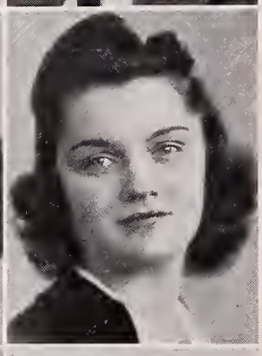
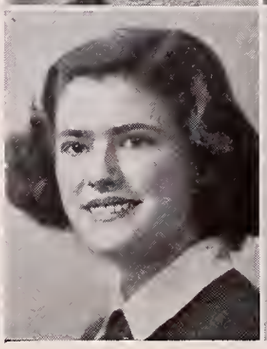
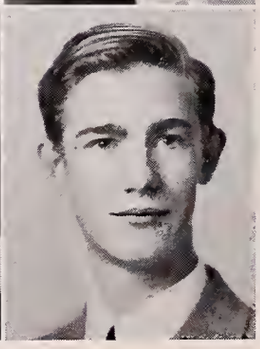

BETTY JANE GOSS
57 Wyman St., Waban

B. J.; Certificate; Warren; Colby Jr. College; Captain of Soccer Team, 2; Knitting Club, 2, 4; Legislature Alternate, 3; Newtonian Committee, 3.

BERNARD GOULDING
43 Pine St., West Newton

Bernie, Buddy; Business; Warren.

NANCY GOULET
8 Cedar St., Newton Centre

Nan, Ann; Language; Weeks; Wellesley; Alpha Beta; Math Club; English Club; Golf; Tennis; Scholarship Roll, National Honor Society, 4.

HENRY MORGAN GRAHAM
585 Center St., Newton

Hen, Hank; Academic I; Bigelow; Chorus.

VIRGINIA GRAHAM
949 Washington St., Newtonville

VeeGee; Office Training; Warren; Boston University; Homeroom Secretary; Alpha Beta; English Club, 3, 4; Archery, 2; Golf; National Honor Society, 4;

DOUGLAS GRAVES
162 Morton St., Newton Centre

Academic; Weeks; Preparatory School.

BRUCE WEAVER GRAY
12 Cross St., West Newton

Mathematics; Warren; Northeastern; Home Room Manager; Intermediate Hockey.

DONALD EVERETT GREENE
46 Elm St., West Newton

Don; Certificate; Warren; Boston College; Band; Stage Crew.

JOHN HAROLD GREENE
296 Washington St., Newton

Irish; Academic III; Bigelow; Art School; Camera Club.

MARJORIE EVELYN GREGOIRE
334 Linwood Ave., Newtonville

Margie; Mathematics; Day; Glee Club, 2, 3; Debating, 2, 3; Aviation, 2, 3, 4, Vice-President, 3; Varsity Basketball, 2, 3, 4; Math Club, 4; Scholarship Roll, 2, 4; Newtonite Literary Agent, 3; Tennis, 3; Legislature Alternate, 3; Mid-Winter Concert; Christmas Vespers, 2, 3; Camera Club, 2; French Club, 2; Junior Forum, 4; National Honor Society, 4.

CHARLES V. GRIDLEY
211 Dorset Rd., Waban

Bud, Grid; Certificate; Warren; Maine.

DOROTHY ELEANOR GRIMLEY
743 Chestnut St., Waban

Dot, Grim; Office Training; Weeks; Library Training; Orange Shield, 2, 3, 4; Assistant Home Room Manager, 3; Aviation Club, 4; Commercial Club, 4; Costume Committee Senior Play, 4; Lunchroom Duty, 4; Scholarship Roll, 2, 4; National Honor Society, 4.

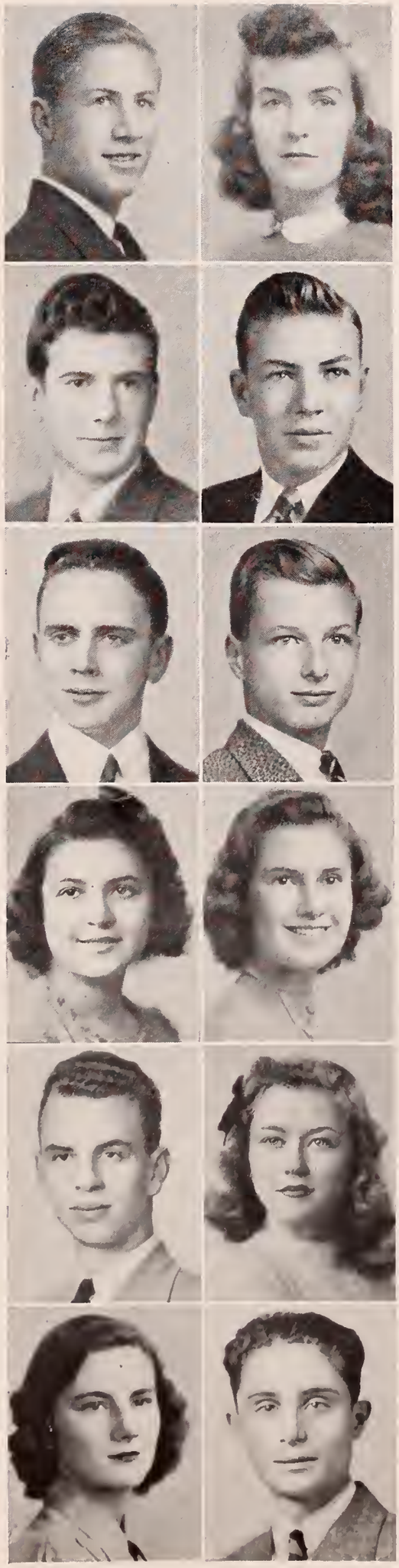

ROSALIE JAYNE GROW
767 Commonwealth Ave., Newton Centre

Academic I; Weeks; Colby Jr. College; Alpha Beta; Neophytes; Home Room Manager; Tennis Tournament; Field Hockey; Drama Club; Honor Roll; Lunchroom Duty; Junior Forum; Newtonite; Legislature; Modern Dancing.

ROY GRUBAUGH
52 Aberdeen St., Newton Highlands

Cuck; Business; Weeks; Boston University; Lunchroom Duty; Football; Usher; Basketball.

ROBERT ROYFORD GUILD
42 Brentwood Ave., Newton Centre

Bob; Mathematics; Weeks; Massachusetts Institute of Technology; A Band, 2; A Orchestra, 2, 3, 4; Math Club, 3; Vice-President, 4; Legislature, 3; Junior Forum, 3, 4; Senior Play Business Committee; Hockey, 2; Tennis Team, 2, 3, 4; Newtonite, 4.

MARY ELIZABETH GUINEY
19 Somerset Rd., Waban

Language; Warren; Wellesley; Alpha Beta, 2; Home Room Manager, 2; Legislature, 3; Newtonite, 2, 3, 4; Lunchroom Squad, 3, 4; English Club, 3, 4; Orange Shield, 2, 3, 4; National Honor Society, 3, 4; Library Club; Archery, 2, 3, 4, Manager, 3, 4; Drama Club Workshop, 4; Junior Forum, 4; Newtonian, 4, Copy Editor, Data Staff; Ping-Pong; Scholarship Roll, 2, 3, 4; Gym Meet, 2, 4.

MAY BETH GULLATT
894 Commonwealth Ave., Newton Centre

Certificate; Ayer; Ogontz; Legislature; Knitting Club; Modern Dancing; Glee Club.

DOMENIC JOHN GUZZI
90 Webster St., West Newton

Dom, Skinny; Academic I; Warren; Northeastern; Camera Club.

HELEN MARY GUZZI
42 Oak Ave., West Newton

Little Guz; Office Training; Warren; Katharine Gibbs; Baseball; Field Hockey; Basketball.

AL MELVILLE HAMILTON
17 Melrose Ave., Auburndale

Ham, Bonehead; Academic; Warren; Intermediate Football.

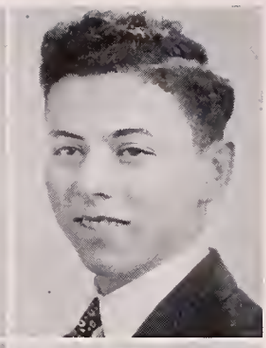

DAVID POWELL HACKETT
144 Hancock St., Auburndale

Dave; Language; Canadian Academy, Kobe, Japan; Carleton College; Basketball, 3; Soccer, 3.

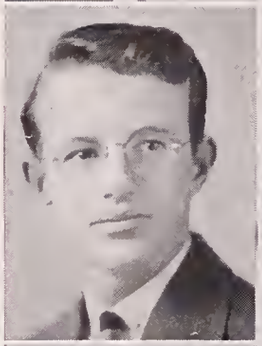

RUTH C. HANDSCHUMACHER
89 Crescent St., Auburndale

Ruthie, Champ; Academic II; Warren; Lasell Junior College; Chorus.

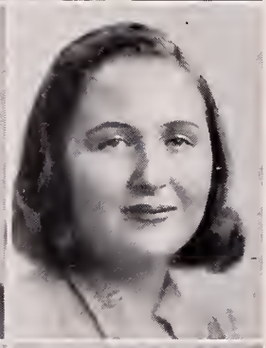

ROBERT CHARLES HAILER
665 Centre St., Newton

Bob; Academic; Our Lady's; Dartmouth; Legislature; Camera Club; Gym Meet; Varsity Club; Junior Varsity, Intermediate, Varsity Football.

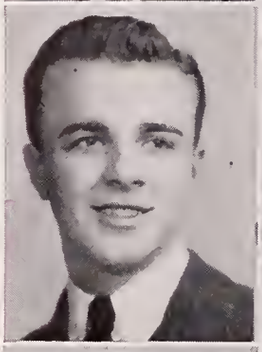

ELIZABETH ANN HANDY
126 Crafts St., Newtonville

Bets, Betsy; Language; Day; Wellesley; Cavalry Club, 2, 3, 4, Vice-President, 4; English Club, 3, 4; Knitting Club, 4; Basketball, 3; National Honor Society, 3, 4; Orange Book, 3; Newtonite, 3; Home Room Manager, 4; Newtonian, 4; Essay Committee, 4; Lunchroom Duty, 4.

DOROTHY HAKINS
17 Prospect St., West Newton

Pal, Dot; Office Training; Warren; Katharine Gibbs; Girls' Chorus, 2, 3, 4; Home Economics Club; Archery; Baseball; Badminton; Tennis.

BARBARA LOUISE HANLON
131 Staniford St., Auburndale

Barbs, Academic II; Warren; Hospital Training; Personality Club, 3; Girls' Outing Club, 3; Gym Meet, 2; Swimming Club, 3.

NORMAN HALE
14 Wessex Rd., Newton Centre

Academic I; Weeks; Specialization in Radio; Indoor Track, 2, 3, 4; Radio Club, 2; 3, President, 3; Camera Club, 2.

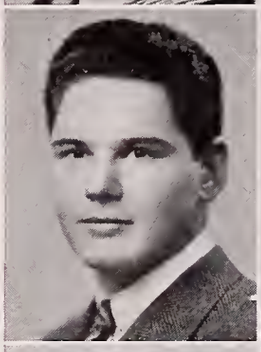

THOMAS EDWARD HANLON
7 Freeman St., Auburndale

Tom; Academic I; Warren.

FREDERICK LOVELAND HALL
226 Park St., Newton

Fred, Ted; Mathematics; Bigelow; Northeastern; Homeroom Manager, 2; Legislature Alternate, 4.

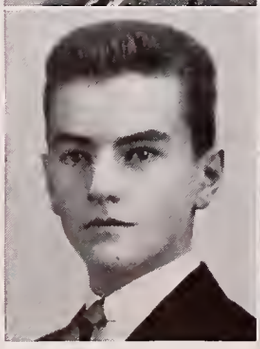

ELIZABETH HARLOW
43 Central St., Auburndale

Betty, Bet; Certificate; Warren; Connecticut College for Women; Newtonite Staff, 2; German Club, 2, 3; Archery, 2; Legislature Alternate, 4; Thanksgiving Assembly, 4; Senior Play Costume Committee, 4; Scholarship Roll, 2, 4; National Honor Society, 4.

BETH ELAINE HARRIGAN
48 Cypress St., Newton Centre

Betty, Batey; Academic I; Weeks; Business; Hockey, 2, 3, 4; Soccer, 2, 3, 4; Badminton, 2, 3, 4; Basketball, 2, 3; Baseball, 2, 3, 4; La Crosse, 3, 4; Girls' Chorus, 3, 4; Mid-Winter Concert, 3, 4; Girls' Gym Meet, 2; Outing Club, 3, 4; Social Studies Club, 3; Personality Club, 4; German Club, 2; Lunchroom Duty, 4.

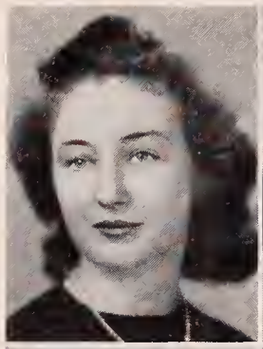

PAUL JONES HARRIMAN, JR.
9 Roberts Ave., Newtonville

Pop, P. J.; Certificate; Day; Boston University; B Band, 2, 3; A Band, 4; German Club, 2.

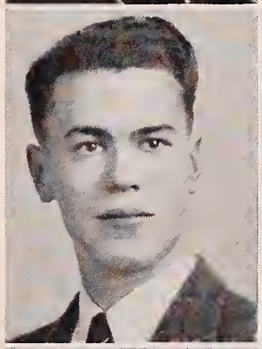

JOHN HARRIS
128 Warren St., Newton Centre

Blackjack, Axel; Business; Warren; United States Navy.

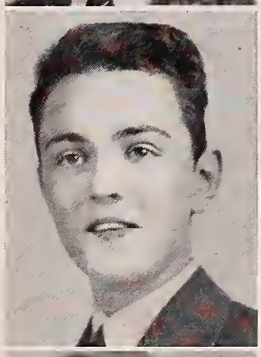

JEANNE MICHELE HAVENS
1863 Commonwealth Ave., Auburndale

Nipper, Mousey; Academic I; Warren; Lasell Jr. College; Spanish Club, 3; Alpha Beta, 2; Knitting Club, 4; Girls' Chorus, 3, 4; Modern Dance, 4; Tennis, 2; Mid-Winter Concert, 3, 4.

RICHARD HAMILTON HAYDEN
20 Eden Ave., West Newton

Rich, Dick; Certificate; Warren; Amherst; Legislature, 2, 3, 4; Math Club, 4; Scholarship Roll, 4; Home Room Manager, 4; Hockey, 3.

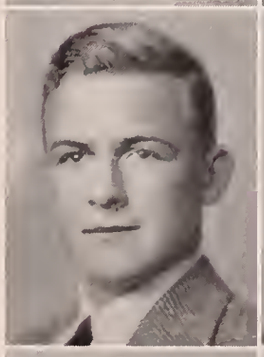

HENRY GIBBS HAYNES
167 Woodland Rd., Auburndale

Hants; Language; Warren; Williams.

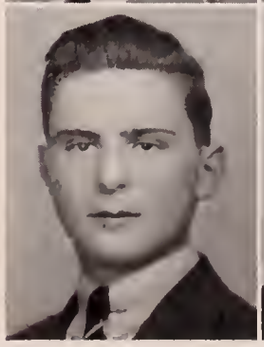

LANEYA LUELLA HEATH
35 Leslie Rd., Auburndale

Snooks, Neya; Language; Warren; Simmons Nursing; Glee Club, 2, 3, 4; Music Club, 3, 4; Chorus, 2; Home Room Manager, 3; Library Club, 4; Golf, 3; Christmas Vespers, 2, 3, 4; "Trial By Jury"; Mid-Year Concerts; Modern Dancing, 4; Gym Meet, 4.

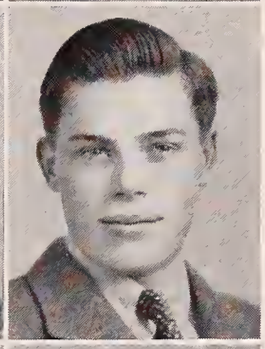

ARTHUR JULIUS HENRIKSEN, JR.
73 Randlett Pk., West Newton

King, Hen; Academic I; Warren; Pratt Institute of Technology; Mathematic Club, 4; Senior Play Business Committee; Indoor Track, 4; Aviation Club, 3.

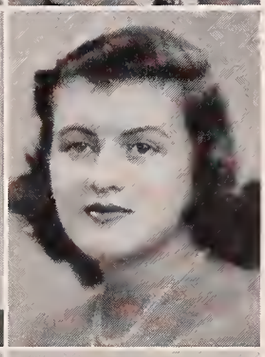

JANE FRANCES HERN
23 Rogers St., Newton

Bunny; Academic I; Bigelow; Hickox Secretarial School; Chorus, 2, 3, 4; "Midsummer Night's Dream"; Modern Dance, 4; Tennis, 2, 3; Knitting Club, 3; Alpha Beta, 2; Girls' Gym Meet, 2; Mid-Winter Concert, 3, 4.

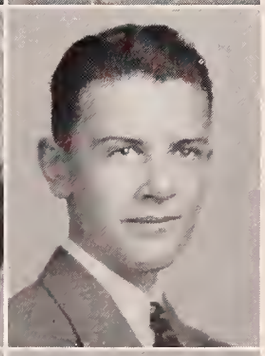

LEO JOSEPH HESSION
111 Dickerman Rd., Newton Highlands

Hazard, Hesh; Language; Weeks; Holy Cross; Tusitala Club, 2, 3, 4, Secretary-Treasurer, 3, President, 4; J. V. Football, 2; Intermediate Football, 3; Baseball Manager, 2, 3; Newtonite, 3, 4; English Club, 4; Sophomore Prize Speaking; Committee of 91; Oriole; Football Rally Committee.

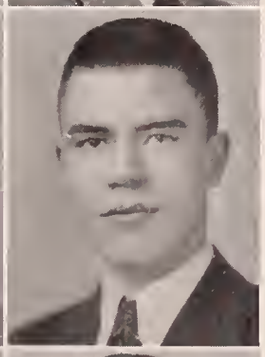

WILLIAM ERNEST HILL
24 Cochituate Rd., Newton Highlands

Bill, Hill Billy; Certificate; Weeks; University of Maine; Committee of 88, 2; Newtonite, 2, 3, 4; Newtonian, 4; Debating Club, 2, 3; English Club, 3, 4, President, 4; Legislature, 2, 3; Track Manager, 2, 3; Varsity Track Manager, 3; Orange Book, 4; Lunchroom Duty, 4.

GEORGE WILLARD HINMAN, JR.
9 Harrington St., Newtonville

Bill, Hinie; Certificate; Day; Iowa State; Cavalry Club, 2; Boys' Chorus, 2, 3, 4; Baseball, 2; Track, 2, 4; Social Studies Club, 4; Press Box, 4; Prom Committee, 4.

LEONOR MAE HOITT
30 Bernard St., Newton Highlands

Leona, Law; Office Training; Weeks; Dressmaking School; Christmas Vesper Service, 2, 3, 4; Mid-Winter Concert, 2, 3, 4; Gym Meet, 2; Scholarship Roll, 2; Miss White's Office, 4; Bowling, 4; Soccer, 2, 3.

ELEANOR HOOPER
124 Randlett Pk., West Newton

Hoopie, Ellie; Academic; Warren; Lasell; Chorus, 2, 3; Outdoor Concert, 2; "Midsummer Night's Dream"; Gym Meet, 2; Alpha Beta, 2; Tennis, 2, 3.

RITA HOLDEN
54 Dalby St., Newton

Office Training; Day.

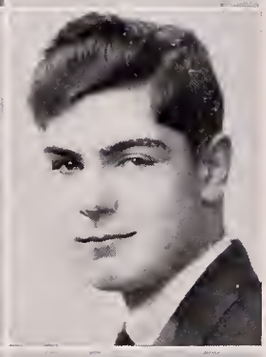

JAMES ANDERSON HORN
607 Watertown St., Newtonville

Jim; Mathematics; Day; West Point; Legislature, 2, 4; Basketball, 2, 3; Home Room Manager, 2, 3; Gym Exhibition, 2; Senior Play; Drama Club Play, 4; Debating Club, 2, 3, Treasurer, 3; German Club, 4; Orange Shield; Lunchroom Squad; Committee of 10; Junior Forum; National Honor Society, 4.

DOROTHY JANE HOLLAND
11 Elmore St., Newton Centre

Jane, Janey; Certificate; Brookline High; Wheaton; Cavalry Club, 3, 4; Knitting Club, 4; Basketball, 3; Golf, 3.

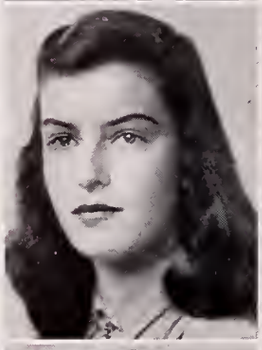

VIRGINIA MARY HORRIGAN
460 Crafts St., West Newton

Ginny; Certificate; Wellesley Junior High; Regis; English Club, 3; Knitting Club, 4; Library Club, 4; Orange Book, 3; Newtonian Photograph Committee, 4; Newtonite Literary Staff, 4; National Honor Society, 3, 4; Scholarship Roll, 2, 3; Archery, 2, 3; Tennis, 2.

DORIS MAY HOLMAN
37 Walnut Pl., Newtonville

Dot, Dottie; Office Training; Day; Katharine Gibbs; Knitting Club, 4.

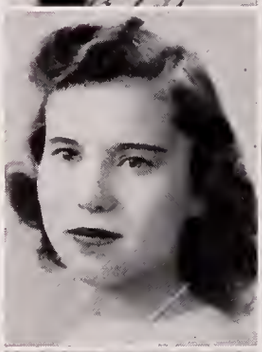

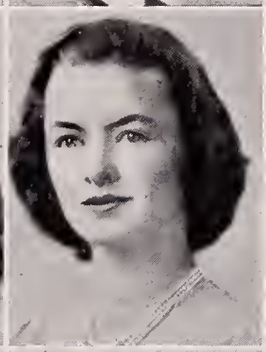

BARBARA HOSKINS
20 Manitoba Rd., Waban

Language; Weeks; Swarthmore; Scholarship Roll, 2, 3, 4; Swimming Club, 3; Social Studies Club, 3; English Club, 4; Drama Club Workshop, 4; Legislature Alternate, 3, 4; Newtonian Data, 4; Committee of 91, 4; National Honor Society, 3, 4; Junior Forum, 4; Band, 2.

DONALD RICHARD HOLMES
495 California St., Newtonville

Don; Certificate; Day; Cornell; President National Honor Society, 3, 4; Business Manager Orange Book, 3, 4; Editor Newtonian, 4; Football, 2, 3; Basketball, 2; Track, 2; Board of Publications, 4; Lunchroom Squad, 4; Tusitala, 4; Gym Exhibition, 2; Usher Senior and Drama Club Plays, 4; Social Room Committee.

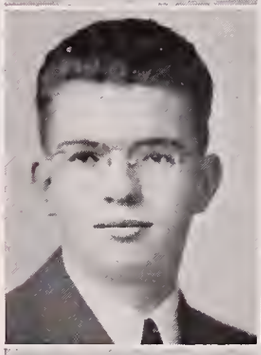

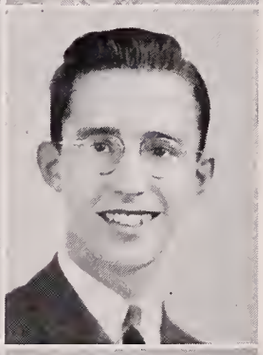

HOWARD E. HOUGHTON
73 Allerton Rd., Newton Centre

Howie; Certificate; Weeks; Dartmouth; Scholarship Roll, 4; Senior Play, 4; Newtonite, 2, 4; Debating Club, 2; Glee Club, 2, 3, 4; English Club, 4; Chairman Rally Committee; Spanish Club, 2, 3; Table Tennis Club, 2; Track, 4.

DANIEL BERNARD HOOKAILO
10 Kilburn Rd., West Newton

Hookie, Dan; Academic I; Warren; Geology; Motion Picture Squad, 2, 3, 4; Aviation Club, 4; B Band, 2, 3; A Band, 4; Lunchroom Squad, 4.

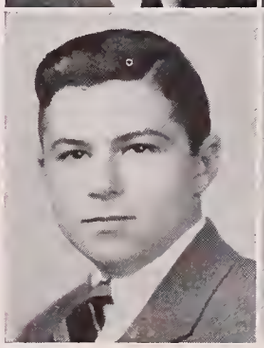

FRANCES LILLIAN HUDSON
272 Newtonville Ave., Newtonville

Rusty; Academic; Day; Newton Hospital; Tennis, 2, 3, 4; Badminton, 3, 4; Modern Dancing, 3; Outing Club, 4; Camera Club.

PERRY MALCOLM HUDSON
45 Ashton Ave., Newton Centre

Certificate; Weeks; Boston University; Newtonite, 3, 4; Tusitala Club, 2; Senior Play Committee, 4.

EDWARD B. HUMPHREY
25 Cochituate Rd., Newton Highlands

Ted, Humpfrew; College Certificate; Weeks; Bowdoin; B Band, 2; Assistant Baseball Manager, 2.

GORDON F. HUNT
11 Elsworth Rd., West Newton

Chick, Chickie; Business; Warren; Northeastern; National Honor Society, 3, 4; Lunchroom Duty, 3, 4; Scholarship Roll, 3.

DOROTHY HARRIETT HUNTER
40 Canterbury Rd., Newton Highlands

Sis, Whimpy; Academic I; Weeks; Lasell Jr. College; Ping-Pong Tournament, 2; Gym Demonstration, 2; Personality Club, 3; Chorus, 4; Christmas Vesper Service, 4; Spanish Club, 4; Mid-Winter Concert, 4.

NANCY COLBURN HUNTING
28 Champa Ave., Newton Upper Falls

Nan, Blondie; Office Training; Weeks; Katharine Gibbs; Home Economics Club, 2, 4, Treasurer, 2; Commercial Club, President, 4.

BARBARA LOUISE HURST
17 Wauwinet Rd., West Newton

Barbie, Sis; Academic; Fall River, Mass.; Wheelock School; Art Club, 4; Drama Club Workshop, 3, 4; Art Chairman of English Club, 4; Golf, 3; Committee of 91, 4; Property Committee for "Nathan Hale," 4; National Honor Society, 4.

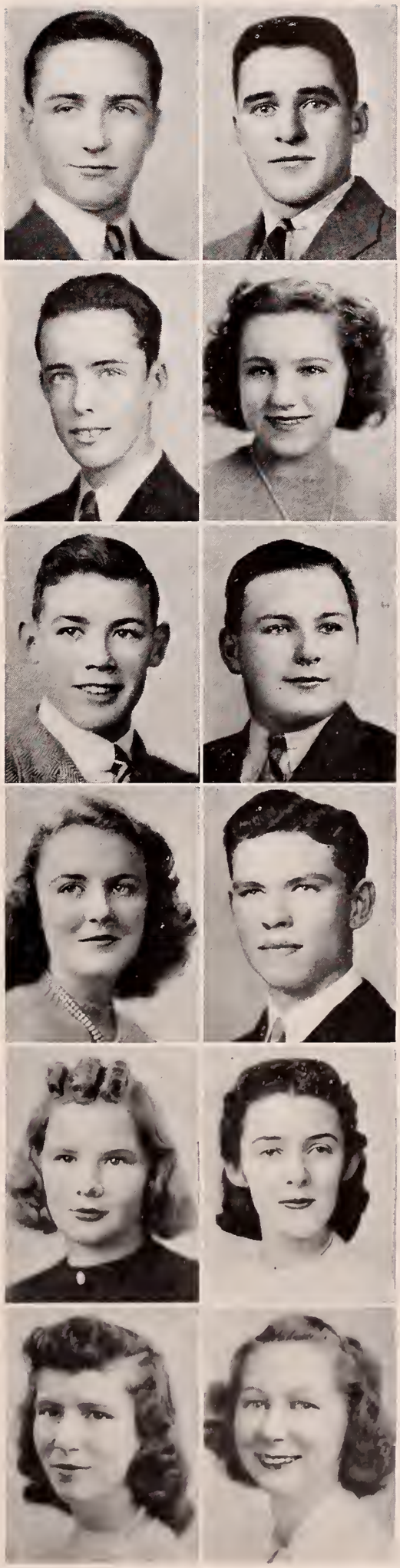

CHARLES COLE HURTER
229 Austin St., West Newton

Academic; Warren; Massachusetts State.

MYRTLE LOUISE HUSTON
103 Court St., Newtonville

Mud-turtle, Husty; Office Training; Day; Mouse Island Business College; Personality Club, 3; Knitting Club, 4; Archery, 3; Golf, 3; Scholarship Roll, 3; Ping-Pong, 3; National Honor Society, 4.

ELLIOTT A. HUTCHINSON
3 Indiana Ct., Newton Upper Falls

Hutch; Mathematics; Weeks; Millard; Chemistry Club; Math Club.

DONALD LORING HYATT
1380 Walnut St., Newton Highlands

Don, Butch; Certificate; Weeks; Boston University; A Band, 2, 3, 4; A Orchestra, 2, 3; Music Club, 3, Vice-President, 4; Legislature Alternate, 4; Boys' Chorus, 4.

MARY RUDDOCK HYDE
130 Ridge Ave., Newton Centre

Language; American School, Philippines; Wellesley; Aviation Club, 4; Scholarship Roll.

TOMMASINA MARIE IAGULLI
22 Rockland St., Newton Highlands

Tommy, Cupid; Academic; Weeks; Home Economics Club, 4; Chorus, 2.

GEORGE HOWARD INGRAHAM
23 Bowers St., Newtonville

Howie, Ingie; Academic I; Brighton High School; Preparatory School.

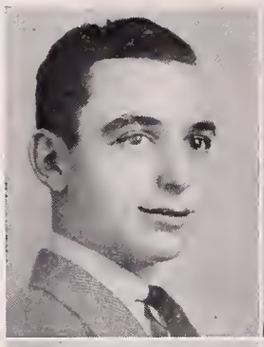

HOWARD SHERMAN JONES
16 Harvard St., Newtonville

Academic; Day.

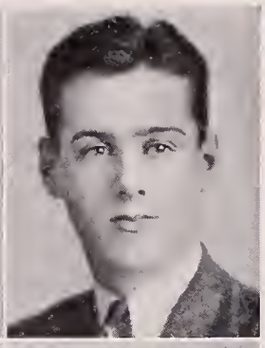

ROBERT PHILLIP IRELAND
319 Ward St., Newton Centre

Dapper, Skipper; Academic; Bayside High, Bayside, N. Y.; Indoor Track Team; Gym Team.

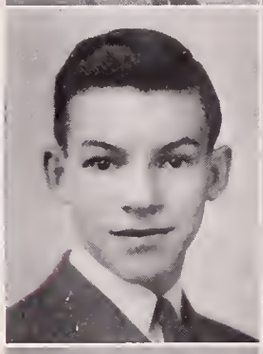

WILLIAM RICHARDSON JONES
251 Grant Ave., Newton Centre

Bud, Dick; Language; Day; Harvard; A Band, 2, 3, 4; Assistant Tennis Manager, 2; Scholarship Roll, 3; Legislature, 3, 4; Math Club, 3; Camera Club, 3.

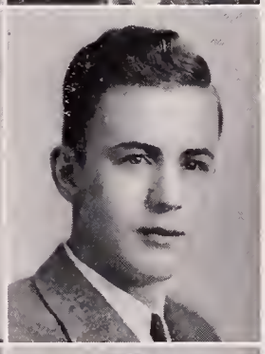

EDITH MARGARET JALONEN
181 California St., Newton

Sweetheart, Eddie; Academic; Day; Alpha Beta; Knitting Club, Secretary, 4.

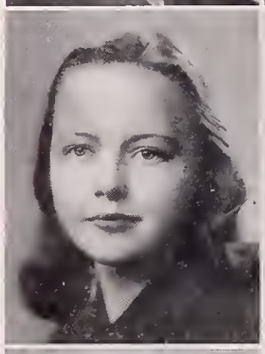

BERNICE ROSE JOYAL
111 Auburndale Ave., West Newton

Bernie; Academic; Warren; Massachusetts General Hospital; English Club, 4; Library Club, 4; Archery, 2, 3; Soccer, 2; Basketball, 2; Hockey, 2; Scholarship Roll, 3.

PATRICIA JENKE
54 Elm Rd., Newtonville

Pat, Pattie; Academic; Bigelow; Archery, 2; Camera Club, 4; Music Club, 3, 4; Personality Club, 3; Glee Club, 3, 4; Chorus, 2, 3, 4; Mid-Winter Concert, 2, 4; Christmas Vespers, 2, 3.

ROSE KAROL
25 Newland St., Auburndale

Rosie; Academic; Warren; Jackson VonLadau; A Band, 2, 3, 4; Swimming Club, 3; Music Club, 4; Scholarship Roll, 4; Christmas Vesper Service, 4; Knitting Club, 4.

MARY JENNINGS
234 Church St., Newton

Jen, Mare; Academic; Bigelow; Framingham; Scholarship Roll, 2, 3.

BARBARA FRANCES KEARNEY
269 Webster St., Auburndale

Barbs, Barbie; Academic; Warren; Lasell Junior College; Ping-Pong, 2, 3; Bowling Club, 4; Soccer Team, 4; Outing Club, 4; Field Hockey, 2.

PEARL RUTH JONAH
353 Linwood Ave., Newtonville

Champ, Joney; Academic II; Day; Nursing Newton Hospital; Basketball 3, 4; Bowling Club, 4; Badminton, 3, 4; Chorus, 3, 4; Outing Club, 4; Tennis, 4; Swimming Club, 3, 4; Home Economics Club, 3; Soccer, 3, 4; Field Hockey, 4; LaCrosse, 3; Volley Ball, 3.

MARJORIE ANN KEARY
15 Roosevelt Rd., Newton Centre

Margie, Cup Cake; Academic; Weeks; Massachusetts School of Art; Art Club, 2, 3, 4; Ping-Pong, 2, 3; Badminton; Senior Picture Committee; Field Hockey, 2; Varsity Tennis, 2, 3, 4.

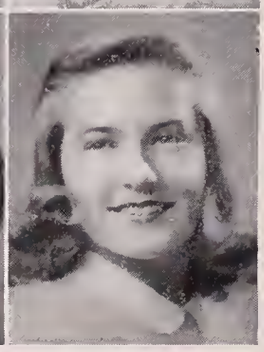

JOHN MAURICE KEATING
37 North St., Newton Centre

Jack, Clyde; Academic; Weeks; Boston College; Band, 2, 3, 4; Orchestra, 2, 3; Baseball, 2, 3, 4; Hockey, 2, 3; Bowling Club, 4; Home Room Manager, 2; Golf, 4.

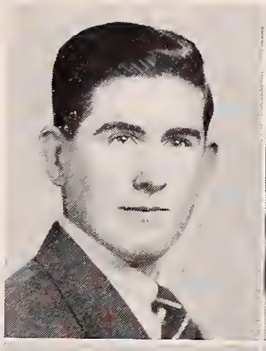

ELEANOR FRANCES KELLEY
14 Hillside Ter., West Newton

Elly, Kell; Academic; Warren; Business School; Band, 2, 3; Alpha Beta; Track Team, 3; Soccer, 4; Hockey, 4; Ping-Pong, 2; Swimming Club, 3; Aviation Club, 4; Outing Club, 4; Senior Play Committee, 4.

GORDON KEE
76 Arlington St., Newton

Gordy, Lankie; Business; Bigelow; Northeastern; National Honor Society, 3, 4; Senior Executive Committee; Home Room Manager, 4; Social Studies Club, 3; Scholarship Roll, 3; Senior Picture Committee, 4.

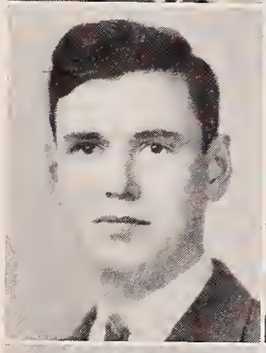

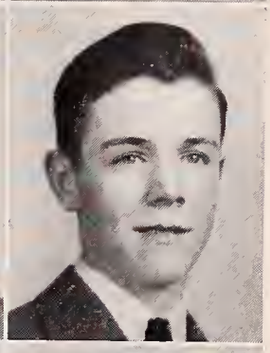

THOMAS KELLY
22 Minot Pl., Newtonville

Tonky; Business; Day.

CATHERINE MONICA KEEFE
10 Pillion Ct., Newtonville

Kay, Keefey; Academic; Day; Hockey, 2, 3, 4; Soccer, 2, 3, 4; Badminton, 2, 3, 4; Basketball, 2, 3, 4; Ping-Pong, 3; Bowling, 2, 3, 4; Baseball, 2, 4; Tennis, 2, 3, 4; Chorus, 3, 4; Outing Club; La Crosse, 3; Archery, 3; Volley Ball, 3; Gym Meet, 2, 4.

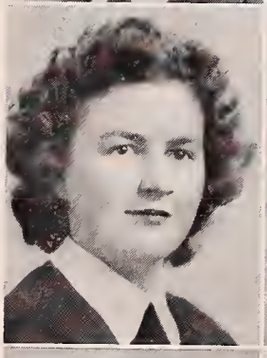

BLANCHE KENNEDY
15 Eliot Ave., West Newton

Language; Day; Bates; Camera Club, 2; Microphone Club, 2; English Club, 3, 4; Secretary, 4; Legislature, 3, 4; Newtonite, 3, 4; Newtonian, 4; Modern Dance, 4; Junior Forum, 4; Honor Roll, 2, 3; Archery, 2, 3; National Honor Society, 4.

FRANCIS RAE KEEFE
451 Lexington St., Auburndale

Gunga, Frank; Business; Warren; Northeastern; Golf Team, 2, 3, 4; Orange Shield, 4; Social Room Host, 4.

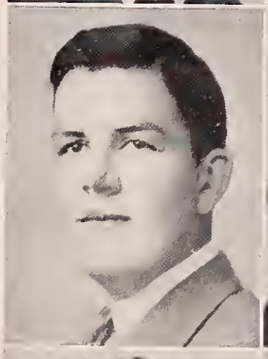

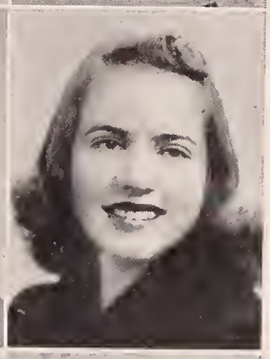

ELIZABETH KENNEDY
39 Columbus St., Newton Highlands

Betty, Kennie; Certificate; Weeks; Edgewood Park Junior College; Camera Club, 2; Swimming Club, 3; Knitting Club, 4.

BETTIE ANNE KEEGAN
65 Gordon Rd., Waban

Bett, Keeg; Certificate; Lexington High; Westbrook Junior College.

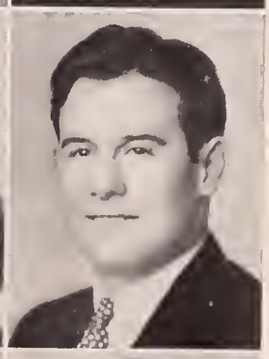

JOHN DENNIS KENNEDY
21 Rice St., Newton Centre

Ken; Academic; Rindge Tech.

BARBARA MAE KEHN
151 Jackson St., Newton Centre

Babbe, Mousemeat; Certificate; Weeks; Katharine Gibbs; National Honor Society, 3, 4; Secretary, 4; Alpha Beta, 2; English Club, 3; Junior Forum, 3; Scholarship Roll, 2, 3, 4; Orange Shield, 3, 4; Lunchroom Squad, 3, 4; Legislature Alternate, 4; Home Room Manager, 2, 3; Newtonian, 4; Social Board Chairman, 4; Senior Play Candy Committee.

MARGARET CROWNINSHIELD KENT
59 Hancock Ave., Newton Centre

Marga; Certificate; Weeks; Sarah Lawrence College; Christmas Vespers, 4; Glee Club, 3, 4; Music Club, 3, 4; President, 3; "Trial By Jury," 3; Newtonite, 3, 4; Features Editor, 4; Junior Forum, 3, 4; Tusitala, Vice-President, 4; Newtonian, Proof Editor, 4; National Honor Society, 4; Scholarship Roll; Newtonite Award.

JOHN STEPHEN KEOHANE, JR.
12 Acacia Ave., Chestnut Hill

Certificate; St. Philip's Preparatory School.

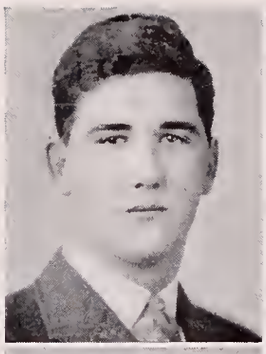

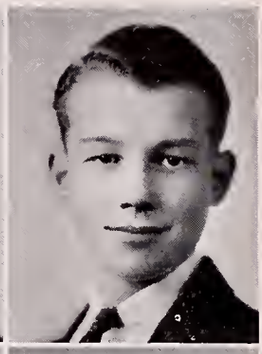

EDWARD LEE KING
38 Stearns St., Newton Centre

Lightning; Business; Weeks; Massachusetts State; Baseball; Ping-Pong.

KARYL JEANNINE KERR
42 Fellsmere Rd., Newton Centre

Kay; Certificate; Weeks; Syracuse University; Neophytes, Treasurer, Play, 2; Alpha Beta, President, 2; Drama Club, Executive Board, Play, 4; Senior Play Committee, Chairman, 4; Verse-Speaking Choir, 3, 4; Legislature, 3, 4; Scholarship Roll, 4; Microphone Club, 4; Cavalry Club, 4; Newtonian, 4; Activities Editor; Orchestra, 3; "Evening of the Dance," 3; National Honor Society, 4; "I Hear America Singing."

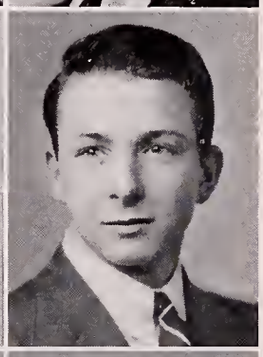

VINCENT JOSEPH KIRBY
41 Washington St., Newton

Vin-John; Academic I, Bigelow; Football, 2, 3, 4; Track, 2, 3, 4; Legislature, 2, 3, 4; Math Club, 4; Stage Committee, 4; Assistant Home Room Manager, 2; Debating Club, 2; Gym team, 2; Gym Meet, 2; Social Room Committee, 2.

JOSEPHINE ALEXANDRIA KERR
344 Cherry St., West Newton

Jo, Joie; Academic I; St. Bernard's; Home Economics Club, 2, 3; Chorus, 4.

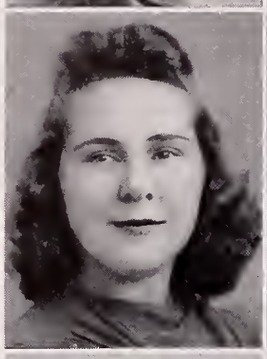

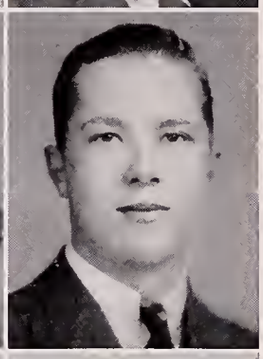

HERMAN EDWARD KLEIN, JR.
38 Otis St., Newtonville

Ed; Mathematics; Belmont; Massachusetts Institute of Technology.

BARBARA ANNE KIESER
37 Cheswick Rd., Auburndale

Barb; Academic I, Longmeadow Jr. High; Westbrook Junior College; English Club, 3; French Club, 4; Knitting Club, 4.

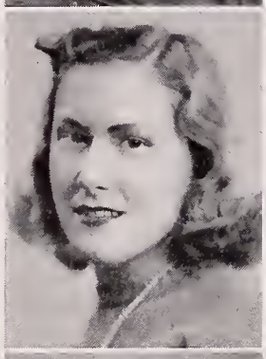

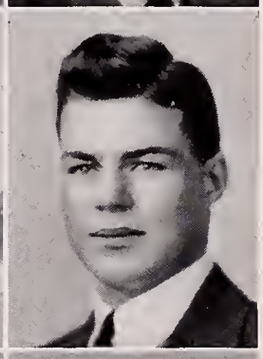

RICHARD A. KLEIN
68 Larchmont Ave., Waban

Dick, Klink; Certificate; Warren; William and Mary; Varsity Indoor Track, 3, 4; Intermediate Football, 2; Varsity Football, 3; Legislature, 4; Varsity Club, 3, 4; Varsity Outdoor Track, 3, 4.

ANN MARIE KINDREGAN
204 Parmenter Rd., West Newton

Office Training; Warren; Burdett College.

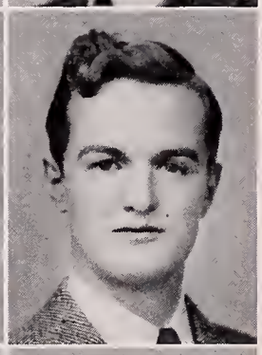

DONALD E. KNAPP
138 Albemarle Rd., Newtonville

Don, Stinky; Academic I, Day; Alpha Beta; Chorus, 4; Senior Play; Drama Club Play; Scholarship Roll; Intermediate Football; Gym Meet, 2; Christmas Vespers, 4; Junior Red Cross Collection.

DOUGLAS J. KING
328 Brookline St., Newton Centre

Doug; Mathematics; Weeks; Massachusetts Institute of Technology; German Club, 2, 3; Alpha Gamma Tau, 4; Scholarship Roll, 2, 3.

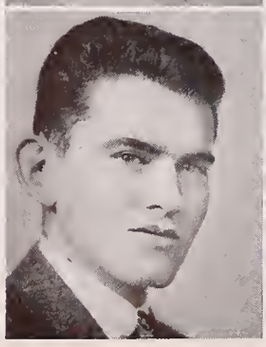

PAULA GOODNOW KNIGHT
45 Chapin Rd., Newton Centre

Certificate; Lincoln School; Middlebury; Alpha Beta, 2; Cavalry Club, 2; Music Club, 3, 4; Chorus, 3; Newtonian Data, 4; Scholarship Roll, 2, 3, 4; Gym Meet, 2; Assistant Home Room Manager, 4; Vesper Service, 3; Junior Forum, 3; Assembly Usher, 2.

VIRGINIA HARVEY KNOTT
30 Asheville Rd., Newton Lower Falls

Jinny, Ginger; Academic I, Warren; Boston School of Occupational Therapy.

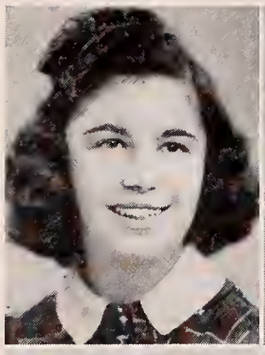

VIRGINIA KYLE
119 Austin St., Newtonville

Ginny; Certificate; Day; Wheelock; Alpha Beta, 2; A Orchestra, 2; Home Room Manager, 2; German Club, 3; Drama Club, 3; Drama Club Workshop, Secretary-Treasurer, 4; Social Studies Club, 4; Business Committee Senior Play, 4; Aviation Club, 4; Junior Forum, 4; Scholarship Roll, 3; Social Room Hostess, 3.

CHARLES GILBERT KOOPMAN
41 Woodward St., Newton Highlands

Gil, Gib; Certificate; Roslindale High School; Boston University; A Band, 3, 4.

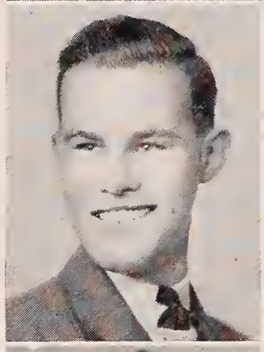

JAMES JOSEPH LALLY
21 Belmont St., Newton

Jim; Certificate; Bigelow; Holy Cross; Hockey, 3; Football, 2, 3; Art Club, 4.

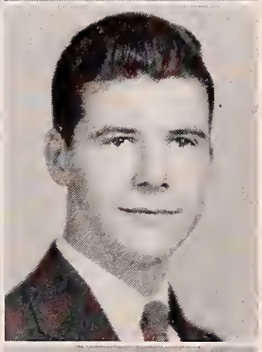

DONALD NASH KOUGHAN
24 Madison Ave., Newtonville

Kitten, Cuthbert; Certificate; Day; Bowdoin; Drama Club, 2, 3, 4; Prize Speaking, 2; Camera Club, 2; Social Studies Club, 2, 3; Senior Play, 4; Newtonite, 4; Drama Club Play, 4; Home Room Manager, 2, 3, 4; Oriole, 2, 4.

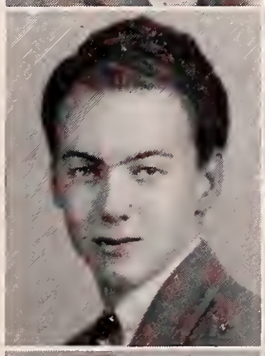

RUTH PATRICIA LALLY
38 Kensington Ave., West Newton

Ruthie, Pat; Office Training; Day; Katharine Gibbs; Knitting Club, 4; Scholarship Roll, 2; Tennis, 3.

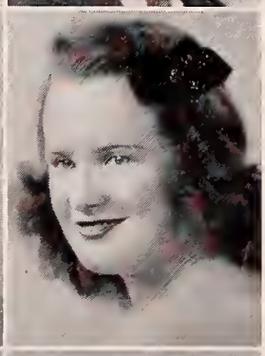

PHYLLIS EILEEN KRAMP
14 Winona St., Auburndale

Phyll; Academic; Warren; Forsyth Dental School; Orange Shield, 2, 3, 4.

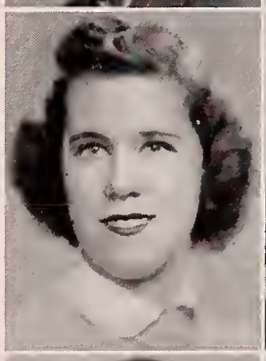

JEAN D. LAMB
292 Waltham St., West Newton

Hinky; Academic I; Central Park Junior High, Schenectady, N. Y.; State Teachers; Knitting Club, Treasurer, 3, 4; German Club, 3; Outing Club, 4; English Club, 4; Tennis; Ping-Pong; Scholarship Roll, 4; National Honor Society, 4.

MILDRED FLORENCE KRAVITZ
45 Park Ave., Newton

Millie, Babe; Certificate; Bigelow; Simmons; Music Club, 4; Personality Club, 4; Girls' Chorus, 3.

BURTON S. LANCASTER
68 Beacon St., Chestnut Hill

Burt, Lanky; Academic I; Weeks; Legislature, 2.

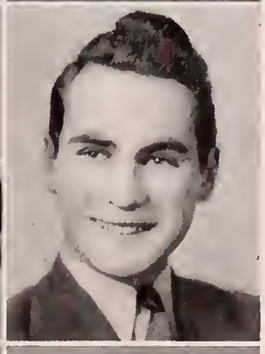

LANE KUTZ
70 Stuart Rd., Newton Centre

Kutzie; Language; Weeks; Smith; Alpha Beta, 2; Neophytes, 2; Sophomore Prize Speaking; English Club, 3, 4; Drama Club, Program Committee, Play, 3, 4; Verse-Speaking Choir, 3, 4; Senior Play Publicity Committee; Legislature Alternate, 4; Scholarship Roll, 2, 3, 4; "Evening of the Dance," 3; Christmas Vespers, 3, 4; Senior Night Committee, 4; National Honor Society, 4.

GERARD LANGEVIN
193 Tremont St., Newton

Jerry; Business; Watertown High; Stage Crew, 4.

LAURENCE LAPP
43 Crosby Rd., Chestnut Hill

Larry; Certificate; Weeks; Business Committee Senior Play; Camera Club, 4; Social Studies Club, 4; Drama Club, Business Committee, 4; Intermediate Baseball, 3; Social Studies Club, Executive Board, Program Committee, 4.

MARY LOUISE LAPPEN
69 Reservoir Drive, Chestnut Hill

Lou, Mary Lou; Academic I; Notre Dame Academy; Mt. Vernon Seminary; Neophytes; Tennis Team, 2.

JAMES BLAINE LAPPIN, JR.
78 Elmore St., Newton Centre

Jim; Certificate; West Jr. High, Arlington; Boston College; Boys' Chorus, 2, 4; Glee Club, 3.

MARY CATHERINE LARSON
3 Hammell Pl., Chestnut Hill

Office Training; Weeks; Archery, 2; Commercial Club, 2, 4; Chairman Program Committee, Commercial Club, 4.

CLIFFORD LARSSON
3 Milton Ave., West Newton

Cliff; Academic; Warren; Art School.

GEORGE HALL LEACH
20 Hammond St., Newton Centre

Joe; Academic I; Day; Northeastern; B Orchestra, 2; Band, 2; Scholarship Roll.

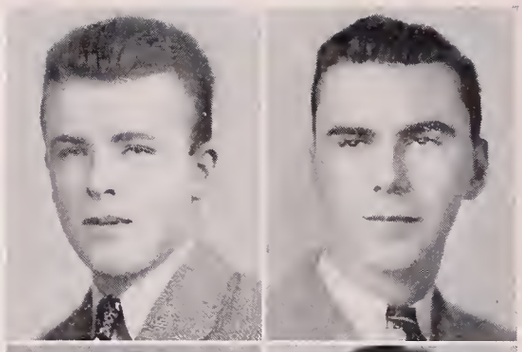

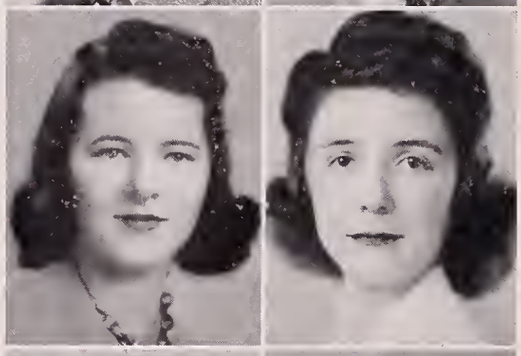

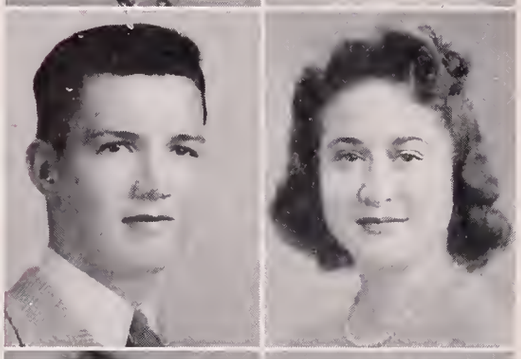

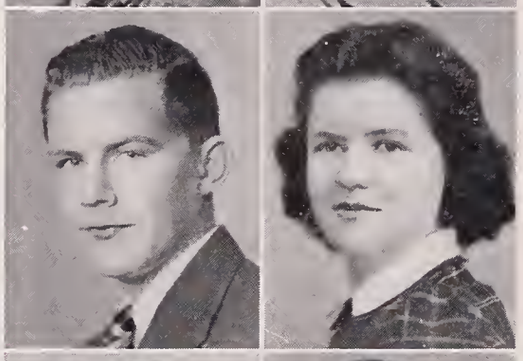

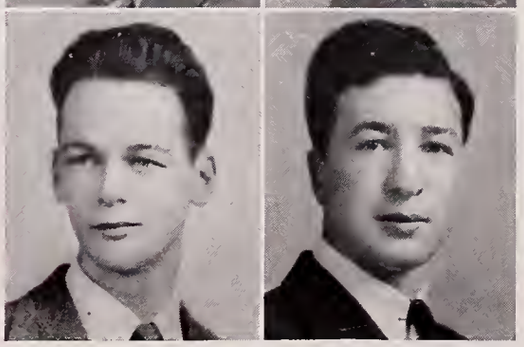

PAUL JOSEPH LEAHY
18 Aberdeen St., Newton Highlands

Muscles; Business; Weeks; Intermediate Football, 2.

BARBARA LeBARON
80 Brookside Ave., Newtonville

Babs, Barb; Academic I; Day; Chamberlain; German Club, 2; Golf, 3; "Evening of the Dance," 3; Legislature Alternate; Dance Group, 4; Drama Club Workshop.

MARY KATHRYN LEDBETTER
40 Pine Crest Rd., Newton Centre

Academic; Weeks; Colby Junior College; Art Club; Modern Dance Group; National Honor Society, 4.

EDNA PEARL LEES
1241 Walnut St., Newton Highlands

Ed, Eddy; Office Training; Weeks; Commercial Club, 2; Home Room Manager, 3; Secretary Commercial Club, 4.

GEORGIA AGNES LEONARD
135 Austin St., Newtonville

G. G., Jiggs; Office Training; Day; Honor Roll, 2; Girls' Chorus, 2; Neophytes; Christmas Vespers, 2; Commercial Club, 2; Home Room Manager, 2; Glee Club, 3, 4; Mid-Winter Concert 3; Modern Dancing, 3; Scholarship Roll, 4; Drama Club, Program Committee, Play 4; Committee of 91, 4; National Honor Society, 4.

FRANCIS LEONE
2 Beach St., Newton

Frenchy; Certificate; Day; Boston College; Orange Shield, 3, 4; Class Vice-President, 2; Social Studies Club, 4; Scholarship Roll, 2, 4; Football, 2; Basketball, 2; Track, 3; National Honor Society, 4.

MARY ANN LePINE
22 Chandler St., Newton

Sis, Exe; Office Training; Day; University of California; Personality Club, 4; Bowling Club, 4; Gym Meet, 3; Basketball, 2; Field Hockey, 2.

PETER LOMBARDI
55 Pine Grove Ave., Newton Lower Falls

Pete, Buck; Business; Warren; Northeastern.

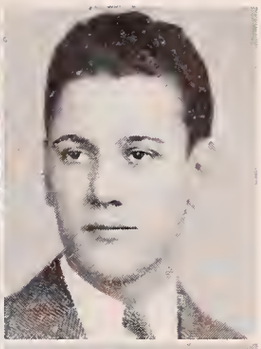

ELEANOR MARY LEWIS
803 Watertown St., West Newton

El, Elie; Office Training; St. Bernard's School; Business School; Tennis, 3, 4; Golf, 4.

CHARLOTTE GERTRUDE LOPAS
4 Edgewood Rd., West Newton

Charlie, Lottie; Office Training; Warren; Commercial Club, 2; Home Economics Club, President, 4.

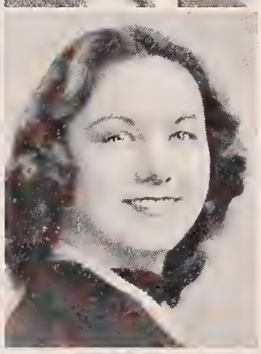

PAULINE LEWIS
38 Brookdale Rd., Newtonville

Polly; Language; Day; Monticello; Vice-President, Alpha Beta; Neophytes; Legislature, 4, Alternate, 2, 3; Drama Board, 4; Drama Club Executive Board, 3, Play, 3, Business, Candy Committees, 4; Junior Forum, 3, 4; Senior Play, 3, 4; Newtonian, 3, 4; Tennis, 3, 4; Ping-Pong, 3, 4; Senior Night Committee, 4; National Honor Society, 4.

EDWARD JOSEPH LOPEZ
31 Jefferson St., Newton

Eddie; Curley; Business; Bigelow; Northeastern.

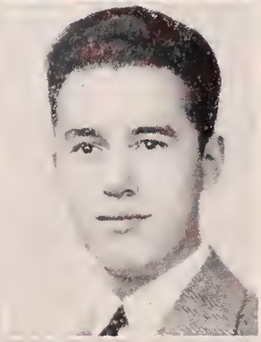

ELIZABETH ANN LILLEGARD
233 Bellevue St., Newton

Betty Ann; Certificate; Cambridge High; Bethany Lutheran College; German Club, 2, 3; Music Club, 4; National Honor Society, 3, 4; Scholarship Roll, 2, 3, 4.

NANCY DEAN LOVELAND
51 Claremont St., Newton

Spes, Deanie; Academic I; Bigelow; Green Mountain Junior College; Alpha Beta, 2; Drama Club Workshop, 4; Cavalry Club, 4; Knitting Club, 4; Archery, 3, 4.

JEANNE LINBERG
19 Kirkstall Rd., Newtonville

Certificate; Day; Massachusetts State; Swimming Club, 3; Camera Club, 3, 4; Knitting Club, 4; German Club, 4; Hockey; Basketball; Badminton.

JEANNE ANN LOVETT
7 Shornecliffe Rd., Newton

Jean, Snookie; Academic I; Bigelow; Mount Ida Junior College; Home Room Manager, 3; Newtonian Representative, 4; Christmas Vespers, 4.

RUTH BERTHA LINKE
23 Winter St., Newton Upper Falls

Ruthie; Academic II; Weeks.

ALICE MAYBEL LOWTHER
74 Jefferson St., Newton

Al; Academic V; Weeks; Chorus.

EVELYN MAE LUCAS
68 Harvard St., Newtonville

Ev; Certificate; North High, Worcester; Simmons; Girls' Chorus, 3; Christmas Vespers; Drama Club Workshop, 3, 4; Scholarship Roll; National Honor Society, 4.

ANTOINETTE MARIE LUCIER
182 Parker St., Newton Centre

Tonie, Polo; Academic I; Weeks; Mount Ida Junior College; Neophytes, Play; Alpha Beta; Drama Club, 3, 4; Spanish Club, 3, 4; Glee Club, 3, 4; Business and Candy Committee, Senior Play; "Trial By Jury"; Candy Committee; Drama Club Play, 4; Legislature, 3.

PATRICIA LUNNY
324 Central St., Auburndale

Pat; Academic I; Warren; Chamberlain; Swimming Club; Personality Club; Outing Club.

JOHN E. LYNCH, JR.
52 Athelstane Rd., Newton Centre

Jack; Certificate; Weeks; West Point; Varsity Tennis, 2, 3, 4; Legislature, 4; Drama Club, 4; Boys' Chorus, 4.

MARY KATHRYN LYNCH
43 Union St., Newton Centre

Rusty; Office Training; Weeks; Business School; Personality Club, 4; Exchange Editor, Newtonite, 4; Senior Play Committee; Scholarship Roll, 4; National Honor Society, 4.

ALICE LYONS
513 Waltham St., West Newton

Al, Allie; Academic V; Warren.

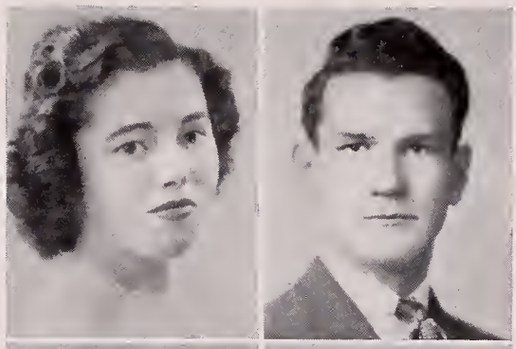

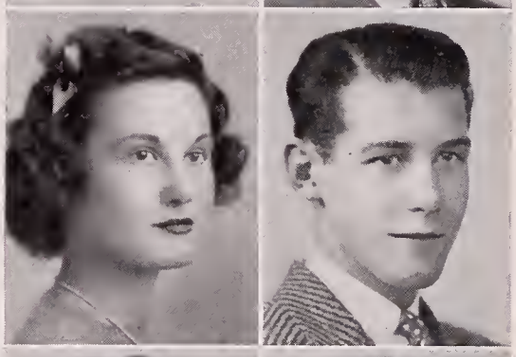

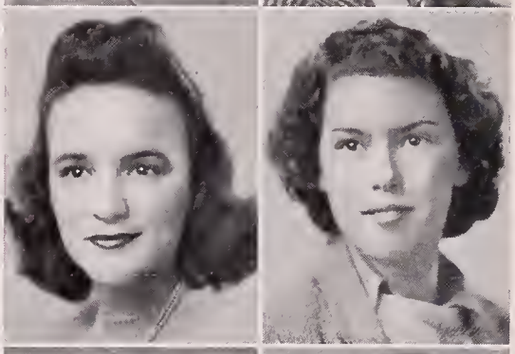

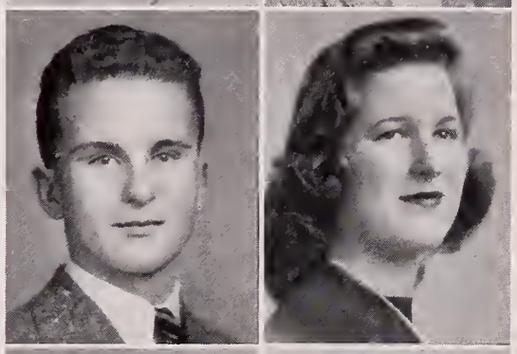

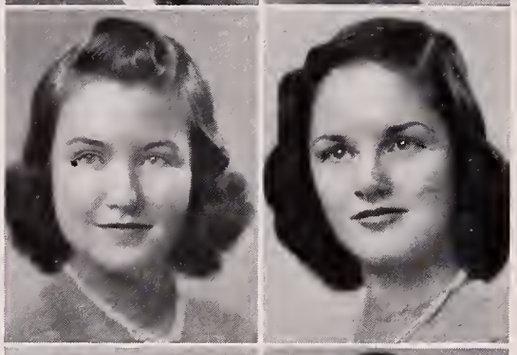

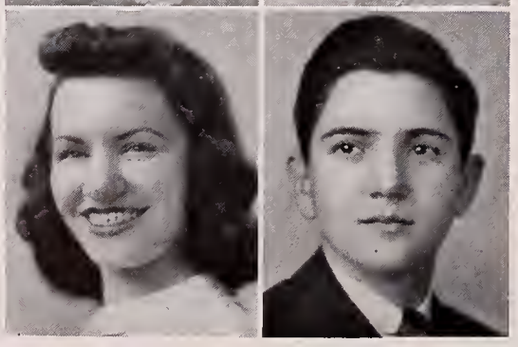

JOHN LYONS
263 Webster St., Auburndale

Johnny, Jack; Business; Warren.

ROBERT BRUCE MacKNIGHT, JR.
19 Maple Pk., Newton Centre

Bob, Mac; Academic; Weeks; Norwich University; Hockey.

JACQUELYN PEARL MacLEAN
21 Endicott St., Newton Highlands

Jackie, Jac; Mathematics; Weeks; Massachusetts Institute of Technology; National Honor Society, 3, 4; Radio Club, Secretary, 3, 4; Chemistry Club; Senior Play Publicity Committee; Newtonite.

MARIWOOD FRANCES MacLUCAS
79 Warren St., Newton Centre

Mac, Woody; Academic III; Weeks; Massachusetts School of Art; Personality Club; Archery, 3, 4; Golf, 3; Band, 2, 3, 4; Scholarship Roll, 2, 3, 4; Art Editor of Orange Book; Newtonian Staff; National Honor Society, 4.

MARGERY MacNEIL
252 Franklin St., Newton

Tommy; Language; Bigelow; Smith; Alpha Beta; Tusitala, 2, 3, 4; Secretary-Treasurer, 4; Newtonite, 4; Newtonian, 3, 4; Features Editor, 4; Senior Play; Orange Shield, 4; Committee of 91, 4.

ROBERT CLOUSTON MacPHERSON
121 Cedric Rd., Newton Centre

Bob, Mac; Certificate; Weeks; Norwich University; Cheer Leader, 3, 4; B Band, 3, 4; A Band, 4.

JOAN MacSHEFFRAY
37 Cedar St., Newton Centre

Jo, Jose; Academic; Weeks; Junior College; Alpha Beta, 2; Cavalry Club, 2; Modern Dance Group, 4; Scholarship Roll, 4.

ROSE MAMISHIAN
32 Champa St., Newton Upper Falls

Shorty; Academic; Weeks; Home Economics Club, 4; Honor Roll, 2, 4; Girls' Chorus, 4; Christmas Vespers, 4; Mid-Winter Concert, 4; Scholarship Roll, 2.

LOUISE ANN MACUSTY
171 Cherry St., West Newton

Lou; Office Training; Warren; Commercial Club, 3; Modern Dance Group, 3; Knitting Club, 4; Archery, 2, 3, 4.

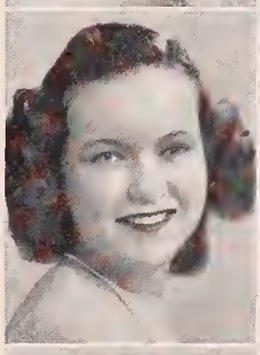

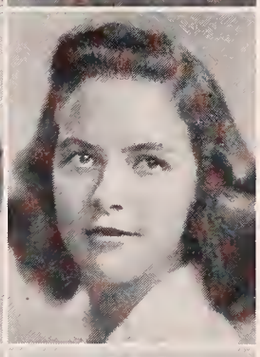

LORRAINE JENNY MANCHESTER
380 Waban Ave., Waban

Jen, Jenny; Academic I; Weeks; Lasell; Candy Committee; Social Room Hostess; Newtonian; English Club, 4; Knitting Club, 3, 4; Mathematics Club, 3; Home Room Manager, 2; Rally Advertising Chairman.

ARTHUR TAFT MAHONEY, JR.
4 Cotton St., Chestnut Hill

Taft, Wolfe; Academic I; St. John's Preparatory; Valley Forge Junior College; Varsity Track Team.

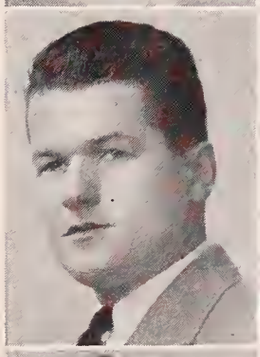

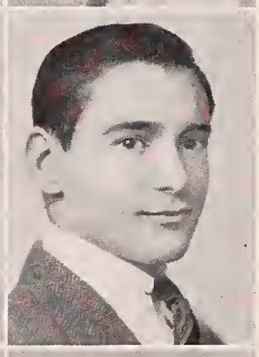

SALVATORE MANCUSO
22 Cottage Pl., West Newton

Sammy; Academic V; Warren.

PAULINE ANNE MAHONEY
23 Washburn St., Newton

Polly; Office Training; Bigelow; Commercial Club, 2; Social Studies Club, 3; Archery, 3; Knitting Club, 4.

JANE MANSFIELD
230 Bellevue St., Newton

Janie; Academic I; Bigelow; Katharine Gibbs; Neophytes; Alpha Beta; Legislature, 3, 4; Home Room Manager, 4; Orange Shield, 4; Council of Six, 4; Social Board, 4; Social Room Hostess, 4; Newtonian, 4; Tennis, 3, 4.

DOROTHY ANN MAIN
303 River St., West Newton

Dot; Office Training; Warren.

LOUIS MANTECA
258 Nevada St., Newtonville

Sully, Teeke; Academic I; Day; Wentworth Night School.

EDITH YVETTE MALTZ
24 Quincy Rd., Chestnut Hill

Edie, Ey; Academic III; Weeks; Colby Junior College; Spanish Club, 3, 4; Drama Club, 4; Drama Club Play, Business Committee; Senior Picture Committee; Scholarship Roll, 4; National Honor Society, 4.

ANNA MARDEROSIAN
123 Oak St., Newton Upper Falls

Jitterbug, Ann; Academic V; Weeks; Business School; Basketball; Baseball; Swimming Club; Christmas Vespers; Girls' Chorus, 2, 3, 4; Mid-Winter Concert.

DANIEL JOSEPH MARINI
509 California St., Newtonville
Dee; Academic V; Day.

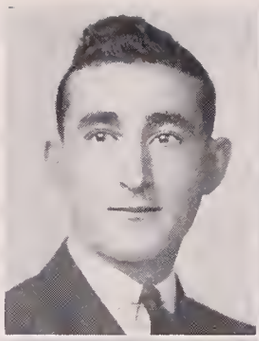

ADOLPH MART
12 Elliot Ter., Newton Upper Falls
Business; Weeks; Northeastern; National Honor Society, 4.

GLORIA JOYCE MARTIN
63 Clinton Pl., Newton Centre
Glo; Academic I; Weeks; Modern Dancing, 3, 4; "Evening of the Dance," Knitting Club, 4; French Club, 4; Archery, 3, 4; Scholarship Roll, 3.

ROBERT MARTIN
30 Capital St., Nonantum
Bob, Tubba; Academic I; Bigelow; Northeastern; Varsity Football, 4.

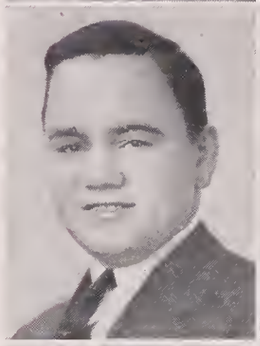

SHELDON EMMANUEL MARTINES
151 Mt. Vernon St., Newtonville
Lefty; Business; Bigelow; Boston University; Baseball; Hockey; Basketball.

DOROTHY RUTH MASON
417 Watertown St., Newton
Honey, Dottie; Academic II; Day; Cambridge Hospital.

ETHEL MARY MASSIE
14 William St., West Newton
Office Training; Warren; Commercial Club.

SHIRLEY MYRA MATSON
233 Waltham St., West Newton
My, Matty; Office Training; Day; Dental School; Girls' Chorus, 4; Basketball, 2; Mid-Winter Concert.

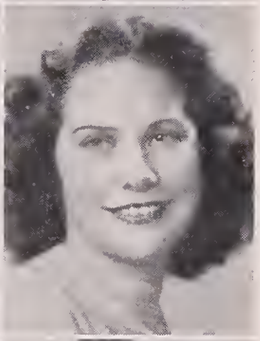

SHIRLEE ELIZABETH MAXWELL
22 Byrd Ave., West Newton
Shirl, Maxie; Academic; Warren; Lasell; Alpha Beta, 2; Legislature, 3; Gym Meet, 3; Knitting Club, 4; Chorus, 2, 3, 4; Christmas Vespers, 3, 4; Tennis, 4.

ARTHUR ROBERT McCARTHY
14 Henshaw Pl., West Newton
Mac; Business; Warren; Hockey; Tennis.

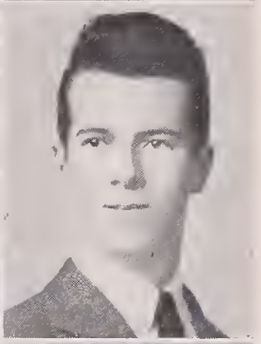

DONALD McCARTN
868 Commonwealth Ave., West Newton
Don, Mac; Certificate; Newton Country Day; Harvard; Football.

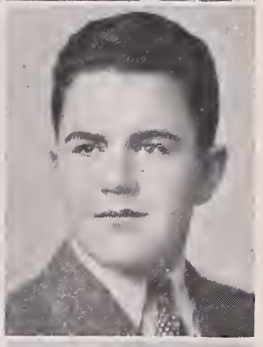

MARGARET MARY McCUSKER
1407 Washington St., West Newton
Mac, Peggy; Office Training; Warren.

JOHN G. McDONALD
208 Cabot St., Newtonville

Mac; Academic I; Weeks; Northeastern; Stage Crew, 3, 4, Chairman, 4; Spanish Club, 2, 3; Aviation Club, 2; Motion Picture Squad, 3, 4.

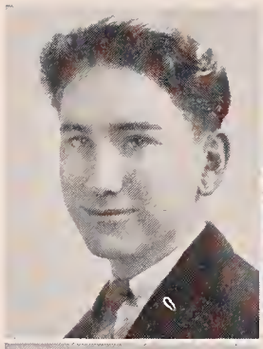

HELEN MARGARET McLAUGHLIN
21 Atherton Pk., Newton Lower Falls

Squeaky; Academic V; Warren.

JO ANN McGARY
149 Cabot St., Newton

Language; Bigelow; Guilford; Cavalry Club; Spanish Club, Secretary; Verse-Speaking Choir.

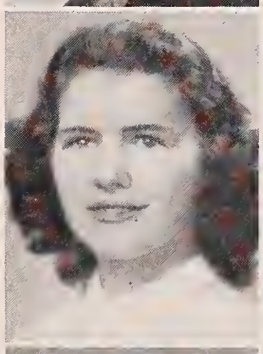

FRANCIS RICHARD McMAHON
74 Pleasant St., West Newton

Mack, Frankie; Business; Warren; Track; Lunchroom Squad.

MALCOLM McGARY
149 Cabot St., Newton

Mac, Red; Certificate; Bigelow; University of North Carolina; Spanish Club, 2, 3.

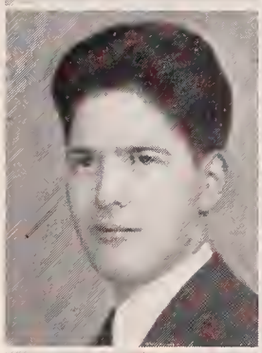

VIRGINIA ELIZABETH McMAHON
74 Pleasant St., West Newton

Virgi, Ginnie; Office Training; Warren; Swimming Club; Girls' Chorus; Baseball; Soccer.

NANCY ELIZABETH McGILL
17 Eliot Ave., West Newton

Academic; Day; Secretarial School; Orange Shield; Basketball; Tennis; Home Room Manager, Assistant, 3; Neophytes.

LOUISE M. McMANUS
164 Pearl St., Newton

Lou; Academic; Day; Nursing School; Basketball, 3, 4; Soccer Team, 2, 3, 4; Outing Club, 4; Personality Club, 4; Badminton, 3, 4; Track, 2; Tennis, 2, 3, 4; Gym Meet, 4; Scholarship Roll, 3, 4; National Honor Society, 4.

JOAN MARIE McGRATH
415 Albemarle Rd., Newtonville

Chick, Joany; Certificate; Day; Boston University; Neophytes; Alpha Beta; Basketball, 2, 3; Drama Club, 3, 4, Vice-President, 4; Business Committee, 3; English Club, 3; Social Studies Club, 4; Modern Dancing, 4; Legislature Alternate, 4; Drama Club Play, 4; Senior Play, 4; Verse-Speaking Choir, 4.

CATHERINE FRANCES McNAMARA
63 Auburn St., Auburndale

Kayo; Academic III; Warren; Lasell; Cavalry Club, 2; Gym Meet, 2; Swimming Club, 3, 4; Soccer, 4; Chorus, 4; Tennis, 4; Christmas Vespers, 4.

WILLIAM McKENNA
86 Warwick Rd., West Newton

Bill, Mac; Academic; Boston Latin School; Dartmouth; Varsity Hockey, 3, 4; Varsity Football, 4; J. V. Hockey, 2; Varsity Club, 3, 4; Intermediate Football, 3.

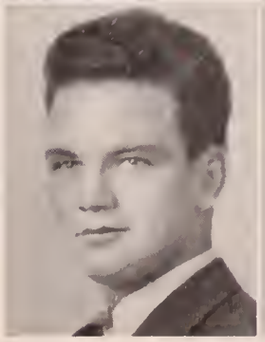

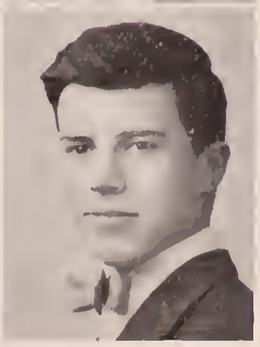

JAMES BARTLETT MELCHER, JR.
16 Garden Rd., Newton

Jim, Burp; Certificate; Bigelow; Ski Team, 2, 3; Home Room Manager, 2; Track; Band, 2; German Club, 4; Senior Play Costume Committee.

JEAN MELCHER
16 Garden Rd., Newton

Certificate; Bigelow; Colorado College; Neophytes; Alpha Beta; Legislature, 3, 4; Archery, 2, 3; Drama Club Workshop, 3, 4; Chairman, 4; Music Club, 4; Knitting Club; Verse-Speaking Choir, 4; Honor Roll, 3, 4; Newtonian Representative, 3; National Honor Society, 4.

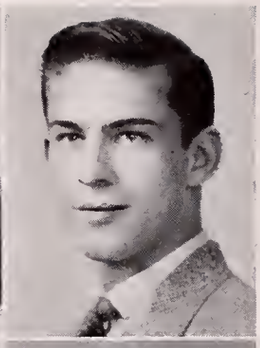

CLARENCE STETSON MICK
370 Dedham St., Newton Centre

Stet; Mathematics; Weeks; Bowdoin; Intermediate Football, 2; Orange Shield, 2, 3, 4; Class President, 2, 3; Associates President, 4; National Honor Society, 3, 4; Treasurer, 4; Lunchroom Squad, 4; Legislature, 2; Home Room Manager, 3; Newtonian, 3, 4, Representative, 3.

CAROLYN ANN MEREDITH
172 Park St., Newton

Chicky, Chubby; Academic I; Bigelow; Girls' Chorus, 2.

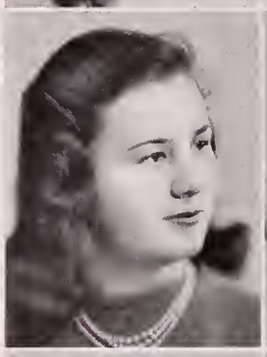

ELEANOR MILLARD
170 Nehoiden Rd., Waban

Ellie; Academic I; Warren; New England Baptist Hospital; Home Room Manager, 2; Scholarship Roll, 2, 3; National Honor Society, 3, 4; Swimming Club, 3; Committee of 91, 4; Music Club, 4; Lunchroom Committee, 4; Glee Club, 4; Christmas Vespers, 3, 4.

ROBERT RHODEN MEREDITH, III
172 Park St., Newton

Bob, Rhodey; Academic; Bigelow; Boys' Chorus, 2.

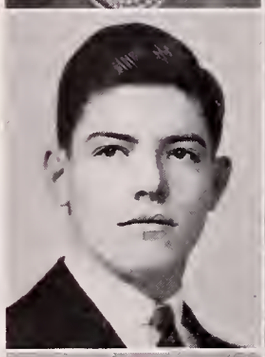

JOAN KENDALL MILLER
16 Elmore St., Newton Centre

J. K., Joaney; Certificate; Bigelow; Bates; Neophytes; French Club; Drama Club Workshop; Knitting Club.

STANLEY MERRILL
38 Whitney Rd., Newtonville

Stan; Certificate; Day; Legislature, 4; Track, 3, 4.

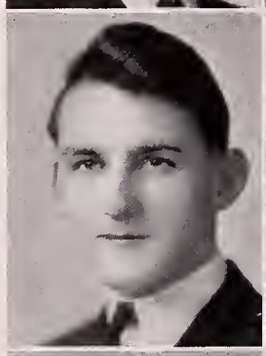

DOROTHY JANE MITCHELL
34 Bothfeld Rd., Newton Centre

Dodo, Dot; Certificate; Weeks; Boston School of Occupational Therapy; Alpha Beta; Drama Club Workshop, 4; Girls' Outing Club, 3; Field Hockey, 2, 3; Varsity, 3; Baseball, 2, 3, 4; Badminton, 2, 3, 4.

MARY WINIFRED MESERVE
30 Ransom Rd., Newton Centre

Certificate; Weeks; Mount Allison University; Girls' Chorus, 2, 3, 4.

MAUDE MITCHELL
48 Westchester Rd., Newton

Mud, Stuffy; Academic; Day; Wilfred Academy; Home Economics Club; Tennis.

JOHN EDWIN MEYER
24 Pilgrim Rd., Waban

Eddie; Academic I; Warren.

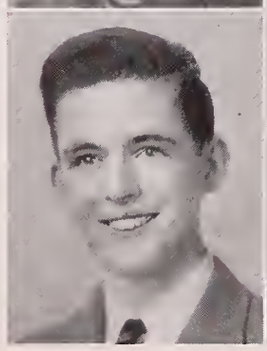

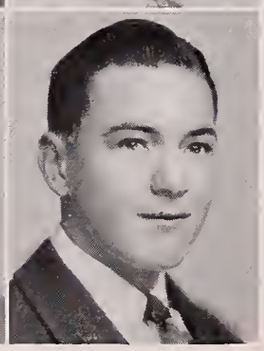

WILLIAM F. MOAN
9 Parmenter Ter., West Newton

Bill, Will; Academic I; Warren; Boston University; Intermediate Basketball; Lunchroom Squad.

RITA MOANN
229 Auburn St., Auburndale

Academic I; Warren; Simmons; Badminton, 2; Ping-Pong, 2, 3; Basketball, 3; Tennis, 2; Personality Club, 4.

VERONICA JOAN MONKS
21 Emerson St., Newton

Academic V; Bigelow; Soccer; Basketball, 4.

JOHN GRAHAM MOORE
9 Woodbine St., Auburndale

Johnny; Certificate; Suffield Academy, Suffield, Conn.; Brown University.

EMIL P. MOSCHELLA
15 Duxbury Rd., Newton Centre

Osie, Ozzie; Mathematic; Weeks; Massachusetts Institute of Technology; Alpha Beta; Ping-Pong, 2; Legislature, 3; Committee of 91, 4; Cheer Leader, 4.

BORDEN ALFRED MOSHER
302 Woodland Rd., Auburndale

Mush; Certificate; Warren; Business College; J. V. Baseball, 2; Varsity Baseball, 4; Committee of 91.

BENCION MOSKOW
51 Algonquin Rd., Chestnut Hill

Buddy; Certificate; Weeks; Dartmouth; Camera Club, 3, 4; Social Studies Club, 4; Senior Play Committee; Drama Club Committe, 4.

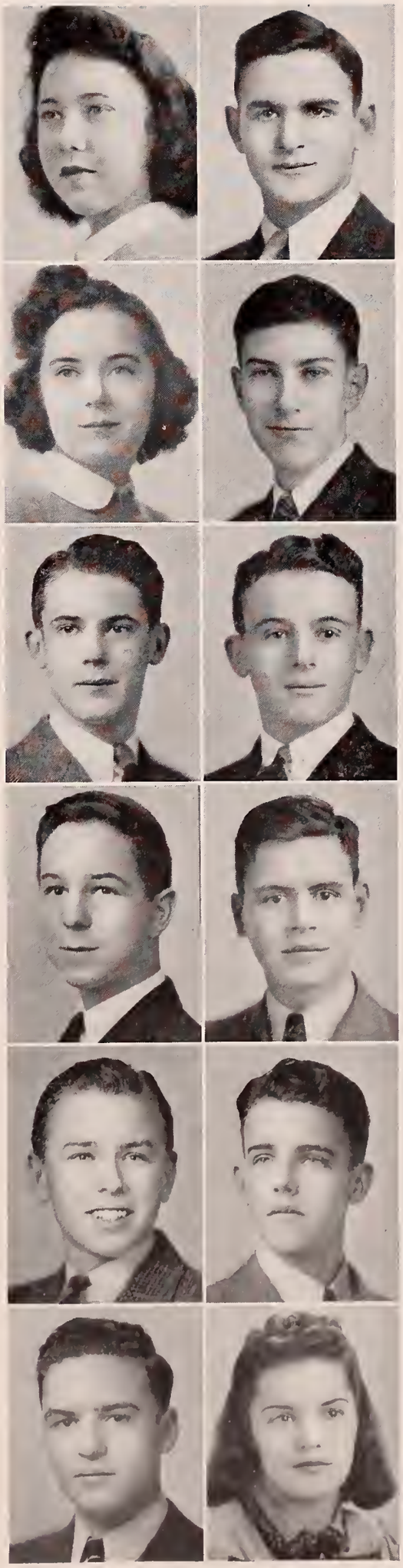

ELIOT STEPHAN MOVER
31 Bruce Lane, Newton

El; Certificate; Weeks; Dartmouth; Band, 2, 3; Orchestra, 3, 4; Math Club, 3; Varsity Club, 2, 3, 4; Newtonite, 3, 4; Newtonian Sports Editor, 4; Indoor, Outdoor Track, 2, 3, 4, Captain, 4; Legislature, 4, Alternate, 2, 3; Lunchroom Squad, 4.

JAMES FREDERIC MULLEN
23 Eden Ave., West Newton

Jim; Certificate; Warren.

ROBERT GEORGE MULLEN
31 Mountfort Rd., Newton Highlands

Moon, Kayo; Academic I; Weeks; Committee of 91.

FRED MULLINEAUX
164 Carlton Rd., Waban

Max; Academic I; Warren; Northeastern; Scholarship Roll; Lunchroom Squad.

WILLIAM HENRY MULLINS
296 California St., Nonantum

Business; Day; Social Studies Club.

BARBARA MURPHY
198 River St., West Newton

Barbie, Bobbie; Academic I; Warren; Home Room Manager, 3; Scholarship Roll, 2.

DOROTHY HELEN MURPHY
255 Church St., Newton
Dottie, Duche; Certificate; Bigelow; Bates; A Band, 2, 3, 4; Swimming Club, 3; Personality Club, 4; National Honor Society, 3, 4; French Club, 3, 4, President 4; Honor Roll, 2, 3, 4.

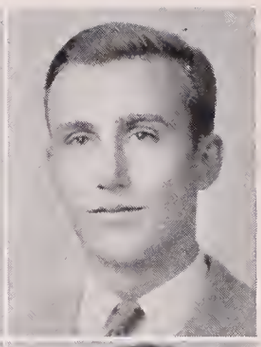

PAUL EDWARD MURPHY
30 Perkins St., West Newton
Business; Williston Academy; Northeastern.

HELEN MURPHY
91 Crafts St., Newtonville
Irish; Office Training; Day.

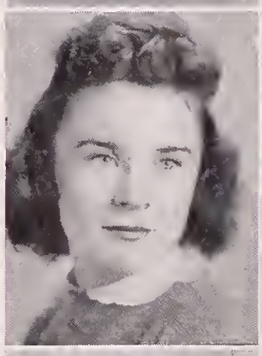

RITA C. MURPHY
56 Dalby St., Newton
Kit; Business; Day; Burdett; Tennis; Personality Club; Field Hockey.

JAMES ROBERT MURPHY
12 Fayette St., Newton
Murph, Bob; Academic I; Bigelow; Boston College; Microphone Club, 3, 4; Hockey, 3; Legislature Alternate, 3; School Broadcasts, 3, 4.

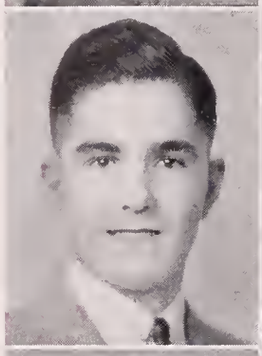

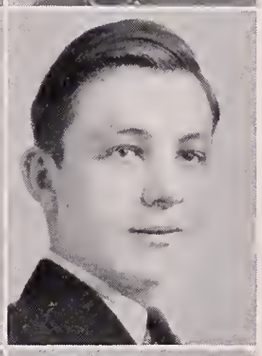

ROBERT GEORGE MURPHY
117 Edinboro St., Newtonville
Bob, Murph; Business; Day.

JOHN AMOS MURPHY, JR.
30 Alexander Rd., Newton Highlands
Murph, Jack; Academic I; Weeks; Football, 2; Varsity Track, 2, 3, 4; Varsity Club, 3, 4; Lunchroom Squad.

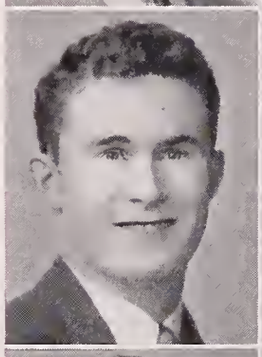

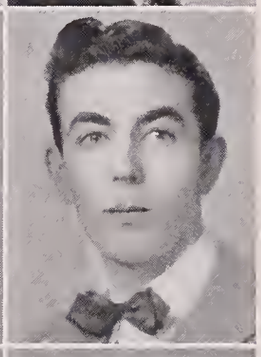

WILLIAM LEO MURPHY, II
77 Court St., Newtonville
Bill, Willie; Business; Day.

JUNE LAURAL MURPHY
1144 Chestnut St., Newton Upper Falls
Office Training; Weeks.

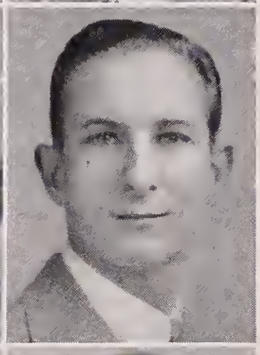

HERBERT CARL MUTHER, JR.
137 Norwood Ave., Newtonville
Junie, Herb; Academic I; Day; Dartmouth; Home Room Manager, 2, 4; Boys' Chorus, 2; Social Studies Club, 3; Hockey, Junior Varsity, 2, Varsity, 3, 4; Varsity Club; Legislature Alternate, 3; Outdoor Track, 3.

MARY AGNES MURPHY
329 Lexington St., Auburndale
Mimie; Academic V; Day; Tennis, 2, 3; Hockey, 3; Modern Dance; Basketball, 2.

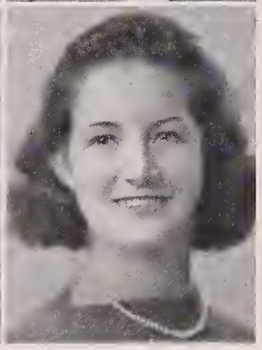

MARTHA E. MYRICH
186 Oliver Rd., Waban
Martie; Certificate; Clark's Summit High; Bates; Honor Roll, 3; Basketball, 3, 4; Badminton, 3, 4; Tennis, 2; Hockey, 3; Honorary Varsity, 3; Swimming Club, 3; Outing Club, 3; Newtonite, 4; A Band, 2; Golf, 3; Dance Group, 2; Apparatus Work, 2.

ANTOINETTE NARDONE
235 Pearl St., Newton

Ann, Annie; Academic; Bigelow; Sargent; Outing Club, 3, 4, President, 4; Soccer, 2, 3, 4, Captain, 3, 4; Hockey, 2, 3, 4; Honorary Varsity, 4, Captain, 4, Manager, 4; Basketball, 2, 3, 4, Captain, 2, 4; Honorary Varsity, 3; Baseball, 2; La Crosse, 2; Badminton, 4; Tennis, 2; Gym Meet, 2.

ALMA NATHANSON
39 Old Colony Rd., Chestnut Hill

Al, Nat; Certificate; Weeks; Erskine; Alpha Beta, 2; Hockey, 2, 3; Soccer, 2, Basketball, 3; Drama Club Workshop, 4; Junior Forum Reception Committee, 4; Cavalry Club, 4; Scholarship Roll, 4; Newtonite, 3.

JOHN R. NEVIN
11 Marshall St., Newton Centre

Bob; Certificate; Quincy High School; Spanish Club, 4; Cheer Leader, 4; Rally Committee, 4.

PAUL FRANCIS NEWEY
937 Chestnut St., Newton Upper Falls

Business, Weeks; B Band, 2.

EVELYN LOUISE NEWMAN
1026 Boylston St., Newton Highlands

Ev, Evie; Certificate; Weeks; Lasell Junior College; French Club, 2, 3, 4; Secretary, 3, 4; Legislature Alternate, 4; Personality Club, 4; Scholarship Roll, 2, 3, 4; National Honor Society, 4.

ERMA NIGHTINGALE
136 Dickerman Rd., Newton Highlands

Erm, Swede; Language; Weeks; Cornell; B Orchestra, 2; A Orchestra, 2, 3, 4; Newtonite Sports, 4; Copy, 4, News, 4; Newtonian Distribution, 2, 3, Sports, 4, Data, 4; Girls' Athletic Board, Secretary, 4; Math Club, 3, Outing Club, 3; Social Studies Club, 4; Aviation Club, 4; Girls' Athletics, 2, 3, 4; Gym Demonstration, 2, 4; Senior Picture Committee, 4.

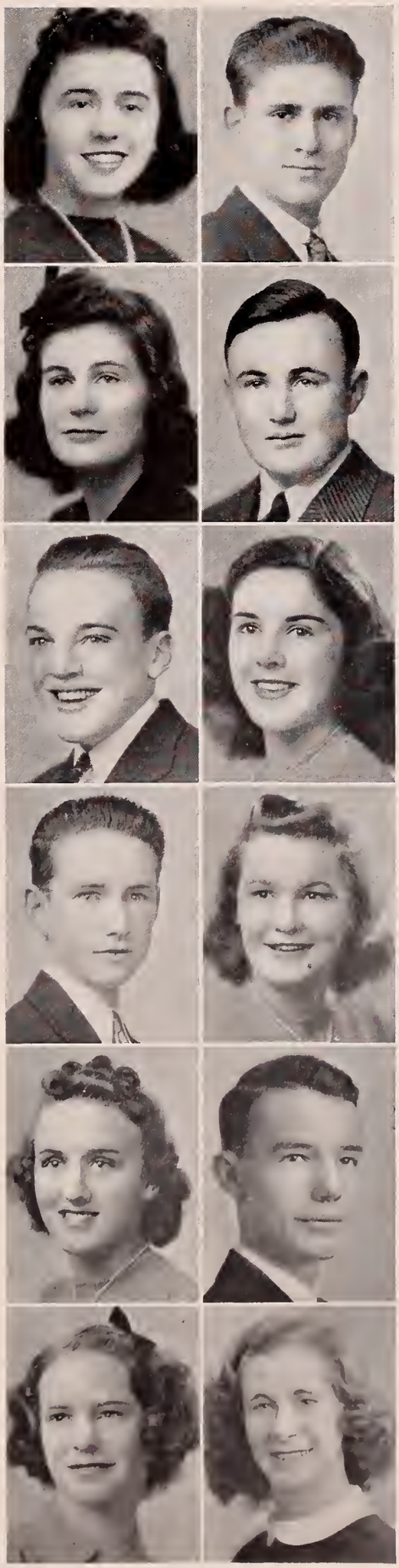

LEONARD MORISS NODELL
137 Charlesbank Rd., Newton

Lenny, Doc; Business; Day; Basketball, 2.

JOHN F. NOLAN
54 Capital St., Newton

Jack, Gus; Academic I; Bigelow; University of New Hampshire; Basketball Manager.

AGNES LOUISE NOONAN
48 Gay St., Newtonville

Aggie; Academic; Day; Forsyth School of Dental Hygiene; Neophytes; English Club, 3, 4; Archery, 2, 3, 4; Tennis, 2; Modern Dance Group, 3, 4; Scholarship Roll, 3, 4.

MARY ELIZABETH NOONE
7 Crown St., Auburndale

Bette; Academic I; Warren; Leland Powers School of the Radio; Alpha Beta; Social Studies, 3; Microphone Club, 3, 4; Secretary, 4; Girls' Chorus, 3, 4; Christmas Vespers, 3, 4; Scholarship Roll, 3; Assistant Home Room Manager, 4; Spanish Club, 4.

JOSEPH KEITH NOYES
47 Cabot St., Newton

J. K.; Mathematics; Tower Hill School, Wilmington, Del.; Virginia Military Institute; Camera Club; Social Studies Club; Lunchroom Squad.

HELEN OSBORNE
115 Franklin St., Newton

Ozzie, Oz; Academic; Atlantic City High; Modern Dance Group, 3; Golf Club, 3; Swimming Club, 4; Legislature, 4; Drama Club Workshop, 4; Tennis, 4.

JOHN CALDWELL OSGOOD
89 Ridge Rd., Waban

Language; Warren; Harvard; Home Room Manager, 2; Legislature, 4; Tusitala, 3, 4; Chemistry Club, Secretary, 4; National Honor Society, 3, 4; Lunchroom quad, 4; Scholarship Roll, 2, 3, 4; Boys' Chorus, 2, 3, 4.

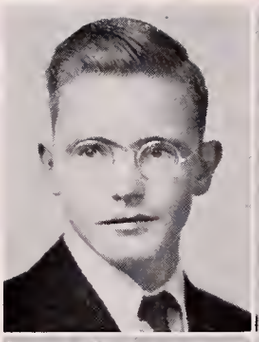

ROBERT OWENS
197 Grove St., Auburndale

Bob, Rib; Language; Warren; Boston College; Home Room Manager, 2.

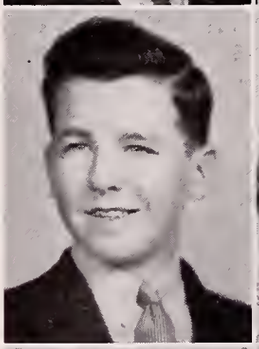

JAMES PAGE
1022 Boylston St., Newton Highlands

Jim; Academic III; Bigelow; Art School.

FILOMENA ELENA PALMIERI
523 Watertown St., Newtonville

Fifi, Phil; Academic II; Day; Newton Hospital; English Club, 3; Knitting Club, 4; Home Economics Club, 4; Le Cercle Français, 4; Scholarship Roll, 2, 3, 4; National Honor Society, 3, 4; Parents' Night, 4; Chorus, 3, 4; Christmas Vespers, 3, 4; Badminton Tournament, 4; Ping-Pong, 4; Mid-Winter Concert.

NILDA PALOMBA
1322 Centre St., Newton Centre

Office Training; Weeks; Hockey; Basketball; Baseball; Girls' Chorus.

HUGH PAQUETTE
95 Norwood Ave., Newtonville

Bud, Hughie; Business; Day; Intermediate Hockey, 2, 3; Stage Crew, 4; Football, Intermediate, 2, 3, Varsity, 4.

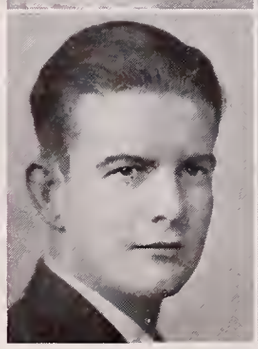

EMILY J. PARILLO
30 Beecher Pl., Newton Centre

Jit, Bubbles; Office Training; Weeks; Girls' Chorus, 2, 3; Personality Club, 4.

JANE TIMMONS PARKER
25 Aberdeen St., Newton Highlands

Tigger; Certificate; Weeks; Agricultural College; Alpha Beta; Le Cercle Français, 4; Archery, 3; Newtonite Literary, 3; Editorial, 4, Copy, 4; Committee of 91; Scholarship Roll, 2, 3, 4; Glee Club, 3, 4.

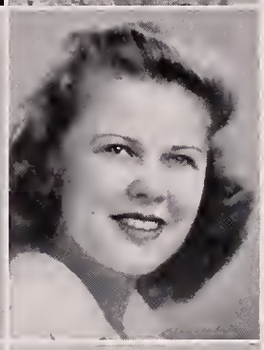

PRISCILLA WEEKS PARKER
76 Garland Rd., Newton Centre

Pussy; Academic I; Weeks; Colby Junior College; Second Vice-President Senior Class; Girls' Vice-President Associates; Home Room Manager, 4; Legislature, 2, Alternate, 3; Orange Shield, 2, 3, 4; Neophytes, President; Drama Club, 3, 4, Executive Committee, 4; Girls' Chorus, Christmas Vespers; Council of Six; Scholarship Roll, 3; Civics Board; Chairman Senior Prom; National Honor Society 4.

SAMUEL T. PARKS
Hollis St., Sherborn, Mass.

Sam; Certificate; Sherborn High; Junior College.

ADOLPH PASSARINI
74 Cottage St., Newton Upper Falls

Muzzi; Academic V; Weeks.

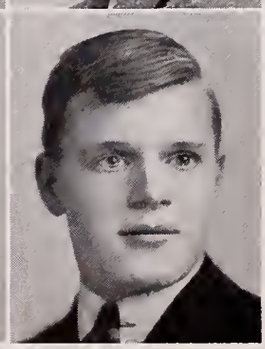

GEORGE PATERSON
22 Bowers St., Newtonville

Pat; Business; Day; Boston University; Football, 2, 3, 4; Basketball, 2, 3; National Honor Society, 4.

ELAINE PATTERSON
109 Adena Rd., West Newton

Pat, Nancy; Academic I; Warren; Westbrook Junior College; Girls' Chorus, 3; Christmas Vespers, 3.

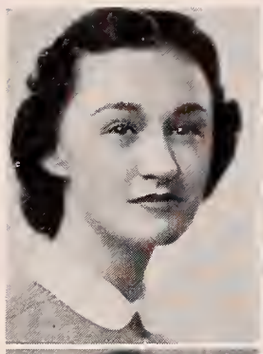

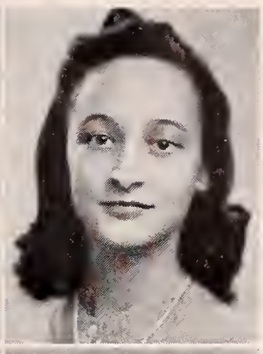

ELEANOR DAY PERRY
20 Clark Rd., West Newton

Sug, Elie; Academic; Warren; Bryant and Stratton; Gym Meet, 2; Modern Dancing, 2, 3; Scholarship Roll, 2; Chorus, 2; Glee Club, 3, 4; Camera Club, 4; Lunchroom Squad, 4; Badminton, 2; "Birthday of Infanta," 3; National Honor Society, 4.

MARIGOULD PAUL
1650 Washington St., West Newton

M. G.; Language; Warren; Antioch; Library Club, 3; Verse-Speaking Choir, 3, 4; Glee Club, 4; Newtonian, 3, 4; Modern Dance Club, 2, 3, 4; "Evening of the Dance," 3; Legislature, 4; German Club, 2, 3; Girls' Chorus, 2; Christmas Vespers, 2, 4; Property Committee, Senior Play, 4; Gym Meet, 4; "I Hear America Singing," 4.

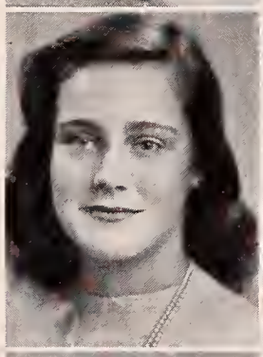

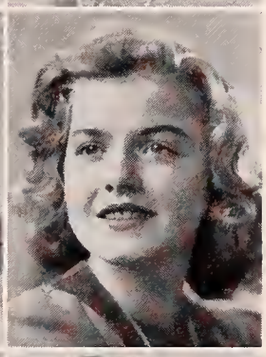

IVY BERYL FULLER PERRY
31 Emerson St., Newton

Wink; Office Training; Bigelow; Katharine Gibbs; Lunchroom Squad; Field Hockey.

BARBARA PEABODY
850 Commonwealth Ave., Newton Centre

Barbie; Language; Weeks; Smith; Class Secretary, 4; Senior Executive Committee; Newtonian, 3, Assistant Editor, 4; Orange Shield, 2, 3, 4; Council of Six, 3; Chairman Girls' Athletic Board, 4; Home Room Manager, 2, 3, 4; Tennis Team, 2, 3, 4; Alpha Beta, 2; English Club, 3, 4.

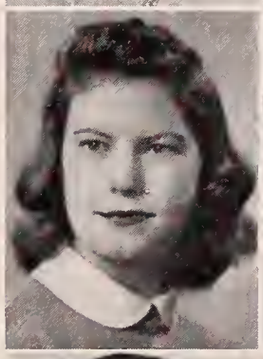

CLARA MARGARET PESCOSOLIDO
20 Broadway Ter., Newtonville

Pesky; Certificate; Day; Framingham Normal School; Alpha Beta; French Club, Publicity Committee, 4; Outing Club, 4; Basketball, 2, 4; Baseball, 2, 4; Tennis Tournament, 2; Field Hockey Team, 2, 4; Bowling, 4.

ARTHUR MITCHEL PEARSON
902 Commonwealth Ave., Newton Centre

Tubby; Academic I; Weeks.

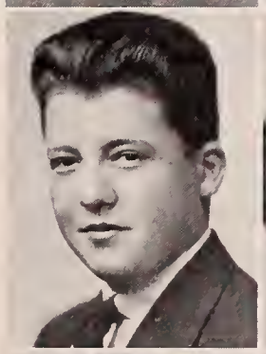

CAROLYN CLARK PETERSON
553 California St., Newtonville

Petey, Peter; Language; Day; Bates; Neophytes; English Club, 3, 4; Chairman Verse Contest Committee, 4; Newtonite, 3, 4; Library Club, 3, 4, Treasurer, 4; Personality Club, 3; Drama Club Play, Publicity Committee, 4; Glee Club, 4; Verse-Speaking Choir, 4; Lunchroom Squad, 4.

EMILY LORETTA PERA
20 Melbourne Ave., Newtonville

Emy; Office Training; Day; Chorus, 2, 3; Personality Club, President, 4.

ELIZABETH PETERSON
3 Fair Oaks Ave., Newtonville

Betty, Pete; Academic I; Day; Boston University; German Club, 2; Golf, 2; Modern Dance, 4; Drama Club Workshop, 4; "Evening of the Dance," 3; Costume Committee Drama Club Play, 4.

ROBERT STEWART PERKINS
23 Kilburn Rd., West Newton

Bob, Perky; Academic I; Weston High; Massachusetts College of Pharmacy; Motion Picture Squad, 3, 4, Co-captain, 3.

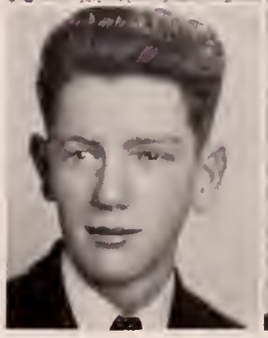

ROBERT W. PHILLIPS, JR.
1721 Commonwealth Ave., Auburndale

The Baron, Freckles; Mathematics; Warren; Technical School; Spanish Club, 2; Gym Exhibition, 2; Motion Picture Squad, 4.

VIVIAN RUTH PHILLIPS
11 Morse St., Newtonville

Vi, Viv; Certificate; Day; Cornell; Cavalry Club, 2, 3, Secretary, 4; English Club, 3; Knitting Club, Treasurer, 4; Archery, 2, 3, 4; Legislature Alternate, 3; Publicity Committee Senior Play, 4.

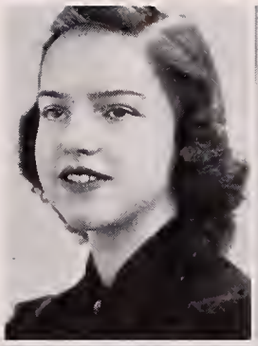

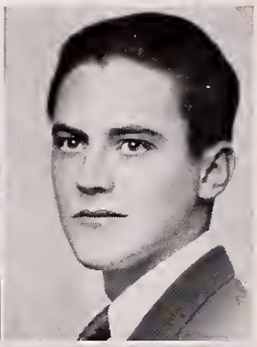

HAROLD WILLIAM PORTER
31 Paul St., Newton Centre

Buddy; Business; School of Our Lady.

MICHAEL PIANTEDOSI
27 Cook St., Nonantum

Vince, DiMag; Business; Day.

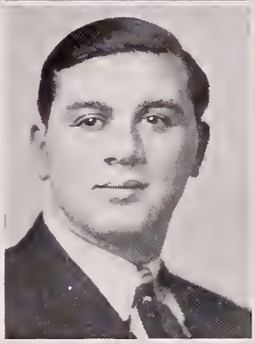

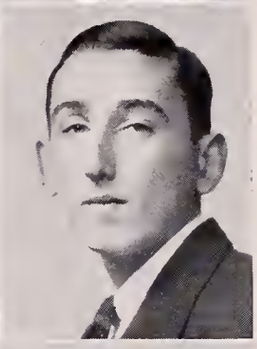

JACK JOSEPH POSNER
108 Adena Rd., West Newton

Abe, Abner; Academic I; Warren; Boston University; Junior Varsity Baseball, 1; Intermediate Football; Intermediate Hockey.

JOSEPHINE MARGARET PICARIELLO
30 Upham St., West Newton

Jo, Pic; Office Training; Warren.

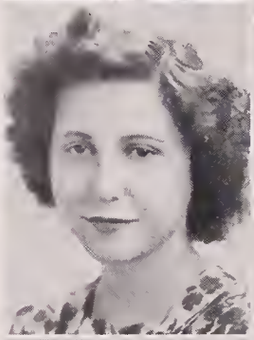

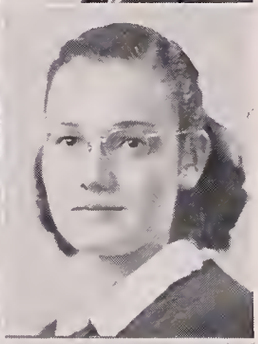

HELEN MONTAGUE POWERS
25 Farlow Rd., Newton

Nell; Language; Bigelow; Wheaton; Cavalry Club, 2, 3, 4, Vice-President, 4; French Club, 3, 4, Treasurer, 4; Newtonite, Literary Page; National Honor Society, 4.

CHARLES JOHN PIERCE
2 Highland Ter., Newtonville

Charlie, Scratch; Business; Day; Bentley; Scholarship Roll, 2, 3, 4; Orange Shield, 2, 4; Baseball, 2; National Honor Society, 4.

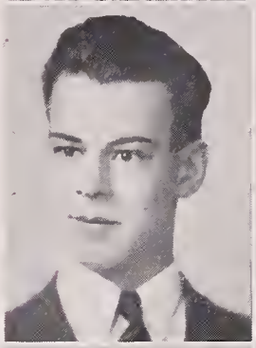

MARIO JOSEPH POZZI
126 Carlisle St., Newton Centre

Mud, Poz; Business; Weeks; Junior Varsity Football, 2; Intermediate Baseball, 2; Varsity Baseball, 3.

GEORGE GILBERT PIERCE
37 Radcliff Rd., Waban

Bowdy, Bow; Certificate; Weeks; Amherst; Camera Club, 2; Scholarship Roll, 3; Senior Picture Committee, 3.

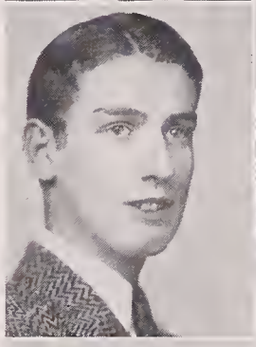

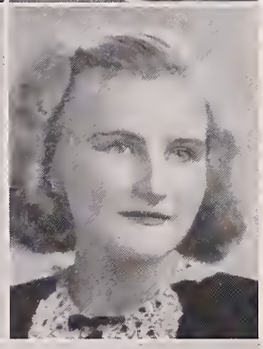

MARY PRESCOTT
16 Cross St., West Newton

Office Training; Warren; Commercial Club, 2, 3; Knitting Club, 4; Orange Shield, 2, 3, 4.

DANIEL E. PISELLI
26 Lenglen Rd., Newtonville

Office Training; Day; Northeastern; Track; Baseball; Golf.

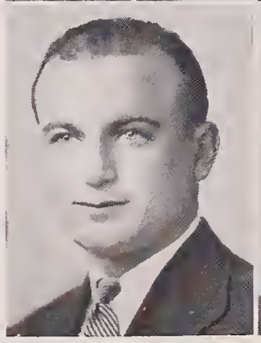

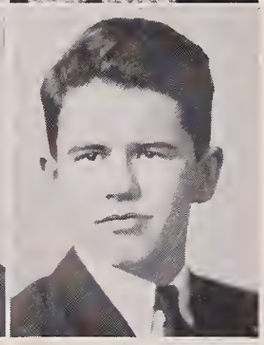

WILLIAM PRESCOTT
278 Lake Ave., Newton Highlands

Bill, George; Academic; Weeks; Massachusetts Nautical School; Math Club, 2, 3.

BARBARA PRESTON
50 Matacamet St., Waban

Barb, Barbie; Academic I; Warren; Colby Junior; Legislature, 3; Girls' Chorus, 3; Cavalry Club, 2.

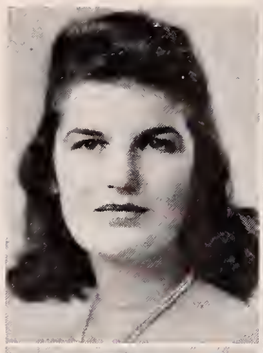

ELEANOR RAITTO
15 Temple St., West Newton

Elly; Academic; Worcester Commerce; Conservatory of Music; Music Club, Program Committee.

DURHAM THOMAS PRIESTLEY
9 Jaffrey Cir., Waban

Pete, Windy; Academic I; Warren; Lunchroom Squad, 2, 4; Aviation Club, 3, 4; Camera Club, 4; Social Studies Club, 3, 4; Varsity Ski Team, 3, 4; Committee of 91.

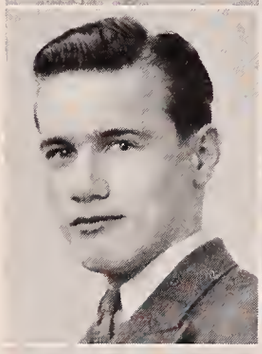

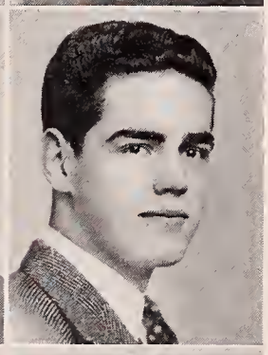

WILLIAM ALLAN RANGNOW
44 Harvard St., Newtonville

Bill; Certificate; Nathan Bishop Jr. High, Providence, R. I.; Legislature, 2, 3, 4; Orange Shield, 2, 3, 4; Committee of Six, 3, 4; Alpha Beta; German Club, 3; Math Club, 3; Varsity Club, 4; Football, Junior Varsity, 2, Varsity, 3, 4; Seconds Basketball, 2; Indoor Track, 3, 4; Outdoor Track, 4; National Honor Society, 4.

HELEN ANN PROIA
57 Adams St., Newtonville

Office Training; Day; Miss Faye's Business School; Girls' Chorus; Office Duty.

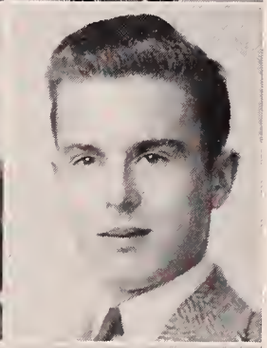

WALTER RAVINSKI
23 Keefe Ave., Newton Upper Falls

Sonny; Business; Weeks; Baseball, 2, 3, 4.

FLORENCE ELEANOR PURDY
15 Beach St., Newtonville

Flo, Flonnie; Office Training; Day; Commercial Club, 2; Archery, 2, 3; Gym Meet, 2; Personality Club, 3; Knitting Club, 4; Orange Shield, 2, 3, 4; Golf, 3; Ping-Pong, 2.

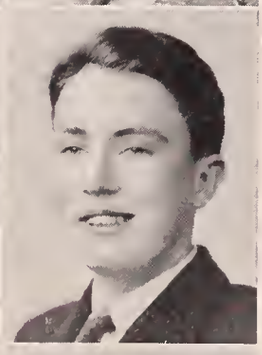

EDWARD P. RAWSON
22 Marlboro St., Newton

Ed, Eddie; Academic I; Bigelow; Tilton Junior College; Hockey Manager, 2.

DOROTHY MARIE QUINN
50 Brooks Ave., Newtonville

Queenie, Dottie; Academic I; Day; Business School; Home Room Manager, 3; Home Economics Club, 4; Personality Club, 4; Girls' Chorus, 4.

MARIE THERESE REARDON
34 Beacon St., Chestnut Hill

Rese, Terry; Language; Weeks; Wellesley; Alpha Beta, 2; Field Hockey, 2, 3.

CONSTANCE MURIEL QUINT
64 Ridge Ave., Newton Centre

C. O.; Conny; Academic I; Weeks; Colby Junior; Neophytes, 2; Home Room Manager, 2; Assistant, 4; Sophomore Play; Field Hockey, 3; Drama Club, 3; Art Club, Treasurer, 3; Modern Dance, 3; Legislature, 3; Alternate, 4; Senior Picture Committee; Christmas Decorations; National Honor Society, 4.

ALBERT SAWYER REED
88 Central St., Auburndale

Bud, Crash; Certificate; Warren; Springfield; Indoor Track, 3, 4; Outdoor Track, 3, 4; Office, 4; Lunchroom, 4; Gym Exhibition, 2.

WILLIAM WEBBER REED
28 Eliot Ave., West Newton

Bill; Business; Day; Social Studies Club, 3.

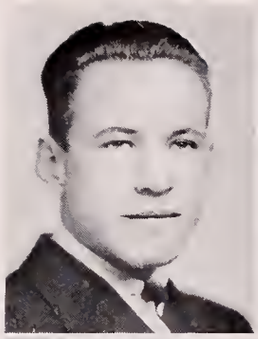

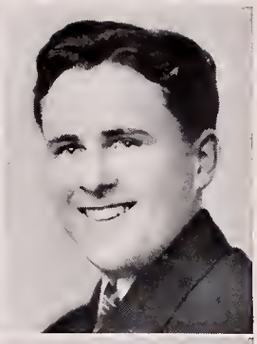

ALBERT ROBERTSON
10 Oakland Ave., Auburndale

Al; Academic IV; Warren; Northwestern; Glee Club, 2, 3, 4; Boys' Chorus, 2, 3, 4; Baseball, 2; Vice-President, Music Club, 3; Drama Club Play, 3.

PATRICIA REGAN
923 Walnut St., Newton Highlands

Pat; Office Training; Weeks; Burdett; Social Studies Club, 3; Knitting Club, 4; Senior Play Candy Committee, 4; Legislature Alternate, 3; Committee of 91, 4.

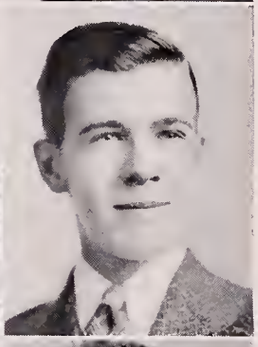

DANA I. ROBINSON
144 Hancock St., Auburndale

Certificate; North China American School; Colby College; German Club, 3, 4, Vice-President, 4; Varsity Club, 3, 4; Legislature Alternate, 4; Social Room Committee, 4; Lunchroom Squad, 3, 4; Junior Forum, 3, 4, Chairman, 4; Newtonite, 3, 4; Track Team, 4, Manager, 2, 3; Tennis Team Manager, 2, 3, 4; Camera Club, 2.

VERONICA LOUISE REGAN
55 Brooks Ave., Newtonville

Vera, Ronnie; Academic; Our Lady's High; Burdett; Personality Club, 4; Home Economics Club, Vice-President; Chorus, 3, 4; Scholarship Roll, 3.

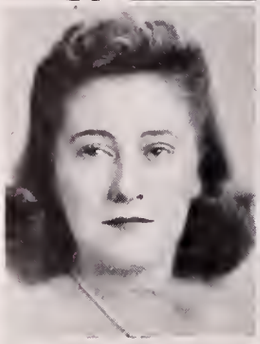

ELIZABETH ROBINSON
136 Hancock St., Auburndale

Leeby; Certificate; North China American School; Wheaton; Swimming Club, 4; Newtonite, Literary Staff, 4.

MILDRED JANE RICH
137 Waverley Ave., Newton

Certificate; Bigelow; Wheelock; French Club, 3; Personality Club, 3, 4; Art Club, 3, 4.

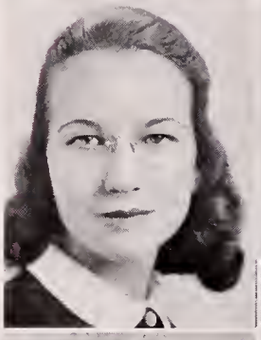

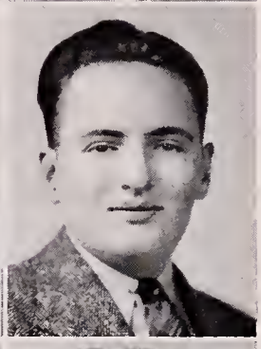

JAMES A. ROCHE
326 Cherry St., West Newton

Tubby; Academic V; Warren

KATHLEEN RING
24 Wyoming Rd., Newtonville

Kay; Office Training; Elmira Academy; Business College; Personality Club; Bowling Club.

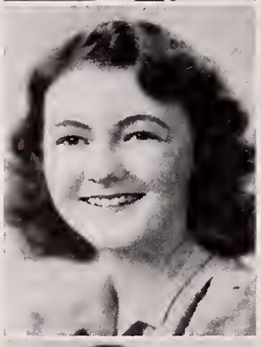

PRISCILLA RODGERS
17 Weldon Rd., Newton

Pris, Pussy; Academic I; Bigelow; Ohio State University; Music Club, 4; Archery, 3, 4; Basketball, 4; Ping-Pong, 2.

SHIRLEY GRACE G. ROBBLEE
1492 Washington St., West Newton

G. G.; Office Training; Warren; Chorus, 4; Personality Club, 4; Chairman Tea Committee; Basketball, 2.

LILLIAN MATTHES ROGERS
367 Albemarle Rd., Newtonville

Lili, Lydia; Certificate; Day; Simmons; English Club, 3, 4; Personality Club, 3, 4.

CHARLOTTE CHAPIN ROOT
11 Halcyon Rd., Newton Centre

Charl, Cube; Academic I; Weeks; Junior College; Alpha Beta, 2; Home Room Manager, 2; English Club, 3; Legislature, 4.

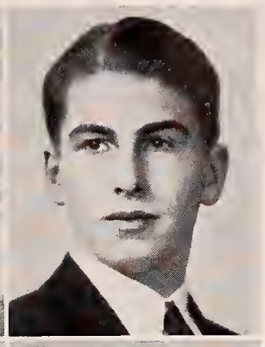

ARTHUR THOMAS SADLER
62 Charles St., Auburndale

Bud; Business; Warren; Business Manager of Newtonite, 4; Cavalry Club, 4; Aviation Club, 4.

HERBERT HOWARD ROSENBERG
14 Mandalay Rd., Newton Centre

Herb, Rosey; Language; Weeks; Yale; Neophytes, Play, 2; Camera Club, 2, 3; Alpha Beta; Outdoor Track, Manager, 2; Newtonite, Assistant Business Manager, 2, 3; Cheer Leader, 3, Head, 4; Drama Club, Executive Board, 3, Play, 3, President, 4, Usher, 4; Senior Play, 4.

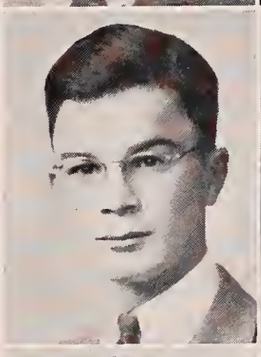

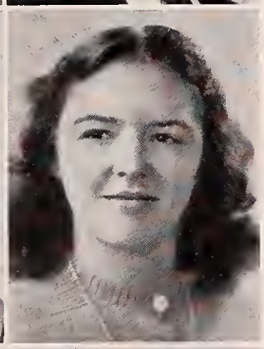

RUTH OLLIER SADLER
254 Watertown St., Newton

Ruthie, Rufus; Office Training; Day; University of California; Personality Club, 4; Bowling Club.

ROBERT H. ROTTENBERG
340 Commonwealth Ave., Newton Centre

Bob, Skippey; Academic I; Weeks; Camera Club; Social Studies Club.

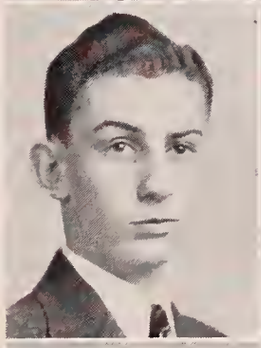

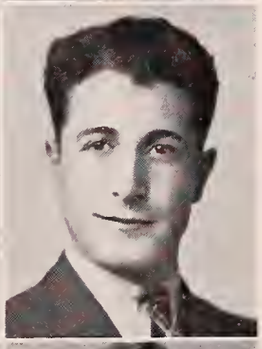

FRANK JOSEPH SALVUCCI
19 Murphy Ct., Nonantum

Chichi, Sal; Academic V; Day; Bemis Academy.

JOHN FREDERICK ROWE
38 Winchester Rd., Newton

Fred; Business; St. Mary's High, Waltham.

RUTH LOUISE SAMPSON
7 Clark Ter., Newtonville

Redskie; Academic; Day; Home Economics Club, 4.

MARJORIE JACQUELINE RUSH
9 Curve St., West Newton

Midge; Academic; Warren.

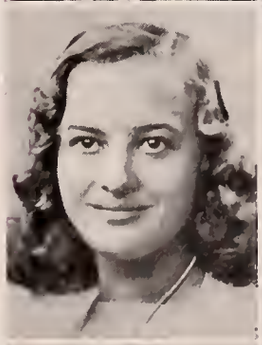

GLORIA EVELYN SAMUDA
3 Beacon Pl., Newton Centre

Butch, Glo; Academic; St. Francis Academy, Baltimore; Howard University; Knitting Club, Cavalry Club.

GEORGE RYAN
133 Oakleigh St., Newton

Certificate; Bigelow; University of North Carolina; Alpha Beta; Scholarship Roll, 2; Tennis Tournament, 2, 3; Social Studies Club, Executive Committee, 4.

ROSLYN LOIS SANTER
18 Crosby Rd., Chestnut Hill

Roz, Rozie; Language; Weeks; Art School; Neophytes; Alpha Beta; Drama Club, 3, 4; Junior Forum, 3, 4; Drama Club Play, Candy Committee, 3, 4; Lunchroom Squad; Verse-Speaking Choir, 4.

ALICE SARAFIAN
965 Chestnut St., Newton Upper Falls

Academic 1, Weeks; Monticello; Alpha Beta, 2; Neophytes, 2; English Club, 3, 4; Program Committee, 3; Debating Club, 3, 4; Vice-President, 4; Drama Club Workshop, 3; Newtonite, 2, 3, 4, Copy Editor, 4, Features; Scholarship Roll, 3, 4; Junior Forum, Publicity Committee, 3, 4; Archery, 2, 3; National Honor Society, 4.

ELINOR JOAN SCULLY
29 Walter St., Newton Centre

Ellie, El; Office Training; Weeks, Alpha Beta; Archery, 2; Tennis, 2; Commercial Club, 4; Scholarship Roll, 2; Bowling, 4.

ESTHER SAXE
21 Ivanhoe St., Newton

Certificate; Weeks; Edgewood Park; Alpha Beta; Drama Club Workshop; Scholarship Roll.

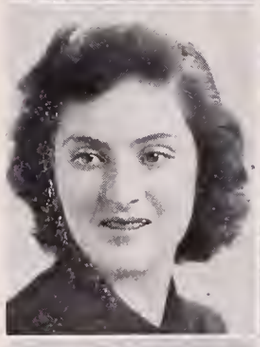

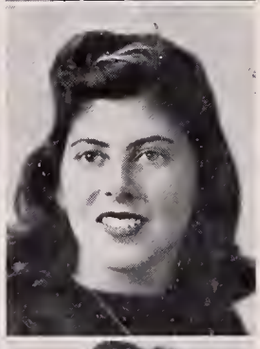

EVELYN BERNICE SELIBER
30 Burr Rd., Newton Centre

Evie, Kitten; Certificate; Weeks; Westbrook; English Club, 3; Swimming Club, 3; Drama Club Workshop, 3, 4; Drama Club Play Committee, 4; Baseball, 2, 3; Badminton, 2, 3, 4; Hockey, 2; Scholarship Roll, 4.

LEONARD ROBERT SCHIAVONE
28 Keefe Ave., Newton Upper Falls

Lenny, Ski; Business; Weeks; Boston University; National Honor Society, 3, 4; Scholarship Roll, 2, 3.

FLORENCE ANN SEMENTELLI
6 Bemis Rd., Newtonville

Flo; Office Training; Day; Mixed Chorus.

THOMAS SCHROEDER
16 Caroline Pk., Waban

Gunner; Mathematics; Lincoln High, Portland, Ore.; West Point; Cavalry Club.

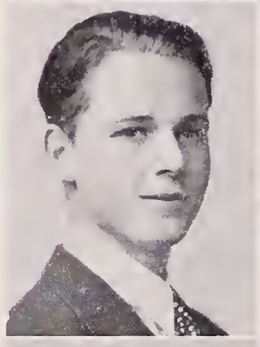

BARBARA SEYMOUR
8 Manitoba Rd., Waban

Barb, Boo Boo; Certificate; Glenbard, Glen Ellyn, Ill.; Stoneleigh; Drama Club Workshop, Secretary-Treasurer, 3; Senior Play, Properties Committee, 4; Basketball Team.

IRVING LEON SCHWARZ
71 Kenilworth St., Newton

Lee, Willy; Mathematics; Bigelow; Massachusetts Institute of Technology; Glee Club, 2; Pageant, 2; Alpha Beta; Cheer Leader, 4; Rally Committee, 4; Senior Play, 4; Christmas Play, 4; Drama Club Play, 4, Business Committee; Scholarship Roll, 4; Camera Club, 2; Math Club, 2.

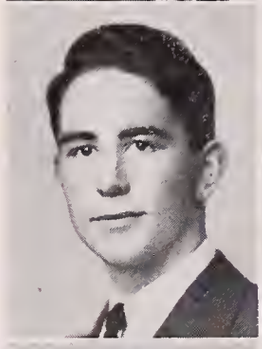

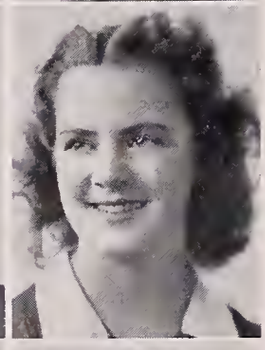

ALICE CLAIRE SHAFFER
510 Centre St., Newton

Al; Certificate; Westboro High; Michigan State; Soccer, 2, 3; Field Hockey, 2, 3; Swimming Club, 3; Outing Club, 3.

HARRY B. SCOTT
2004 Beacon St., Waban

Scotty; Certificate; Teaneck, Teaneck, N. J.; College of Business Administration.

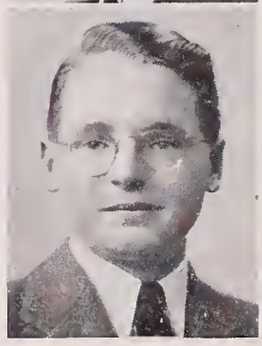

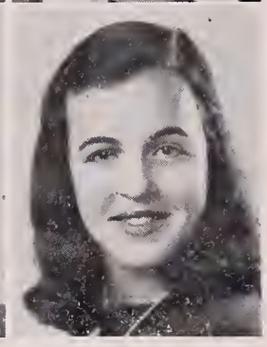

EDITH LILLIAN SHAPERO
56 Cotton St., Newton

Dotty; Language; Weeks; Wellesley; Alpha Beta, 2; Archery, 2, 3, 4; Camera Club, 2, 3, 4; Secretary, 4; English Club, 3, 4; National Honor Society, 3, 4; Reception Committee, 4; Scholarship Roll, 2, 3, 4; Gym Meet, 2.

SHIRLEY SHAPIRO
55 Clements Rd., Newton

Shirl; Certificate; Weeks; Boston University Music School.

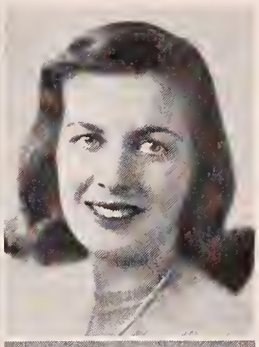

MARJORIE RACHELLE SIFF
17 Holland St., Newton

Debie, Sophisticate; Language; Day; George Washington University; A Band, 2, 3, 4; Badminton, 3, 4; Tennis, 2; Cavalry Club, 3, 4.

GEORGE WILLIAM SHERIDAN
61 Page Rd., Newtonville

G, Sherry; Academic; Waltham High; Massachusetts School of Art; Orange Book, 3; Art Club, 3, Vice-President, 4; Drama Club Play, 4; Senior Play; Lunchroom Squad, 4; National Honor Society, 3, 4; Legislature, 4; Art Editor, Newtonian; Social Room Host; Scholarship Roll, 2, 3, 4.

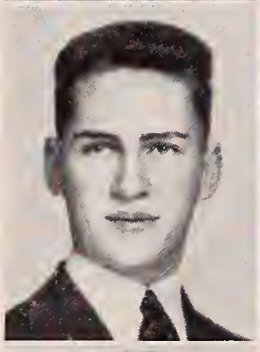

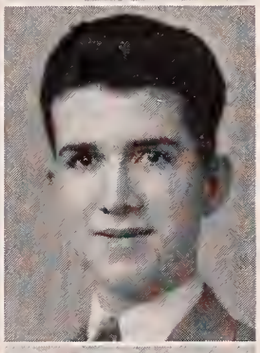

THOMAS SILLIKER
121 Oakleigh Rd., Newton

Academic I; Bigelow; Bentley's School of Accounting; Scholarship Roll, 3, 4.

ELIZABETH KANSKA SHERMAN
8 Central Ave., Newtonville

Biffy; Language; Day; Wheaton; Library Club, 3, 4; Personality Club, 3; English Club, 3, 4; Orchestra, 2, 3; Home Room Manager, 4; Sophomore Prize Reading, 2; Newtonite, Literary Editor, 3, 4; National Honor Society, 4.

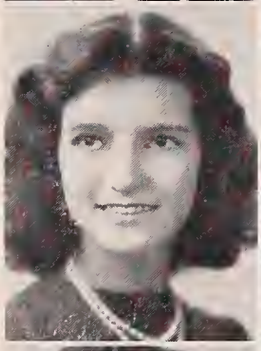

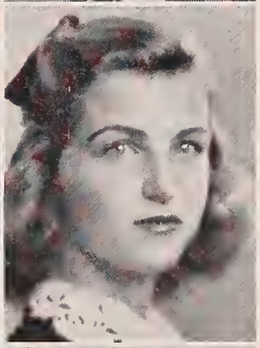

CLAIRE SILVA
7 Briar Lane, Newtonville

Academic; Day; Chandler Secretarial School; Chorus, 3; Alpha Beta; Knitting Club, 3; Scholarship Roll, 2.

JUSTINE SHERWOOD
38 Daniel St., Newton Centre

Tine; Certificate; Weeks; Bates; Alpha Beta, 2; Library Club, 4; English Club, 4; Tennis; Newtonite, 4; Scholarship Roll, 3, 4.

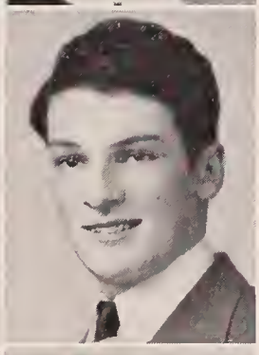

RICHARD SILVERMAN
78 Waban Hill Rd., Chestnut Hill

Dick; Certificate; Weeks; Brown; Alpha Beta; Camera Club, 3; Committee of 91, 4; English Club, 4; Newtonite, 3.

BETTY LOUISE SHORT
35 Kingswood Rd., Auburndale

Shorty, Bets; Academic; Radnor High; Junior College.

LETHA SIMMONS
743 Chestnut St., Waban

Lee, Leet; Certificate; Warren; Simmons; A Orchestra, 2; Knitting Club, 4; Scholarship Roll, 2.

LAURA SIBLEY
59 Puritan Rd., Newton Highlands

Tink; Academic; Mamaroneck High, N. Y.; Simmons.

CHESTER THOMAS SIMS
1361 Walnut St., Newton Highlands

Chet; Certificate; Weeks; Northeastern; English Club, 4; Varsity Baseball Manager, 2, 3, 4; Track Team, 4; Lunchroom Squad, 4; National Honor Society, 4.

JOHN SIRCOM
1603 Centre St., Newton Highlands

Jackson; Academic I; Weeks; Boston University Music School; Band, 2, 3, 4; Orchestra, 2, 3, 4.

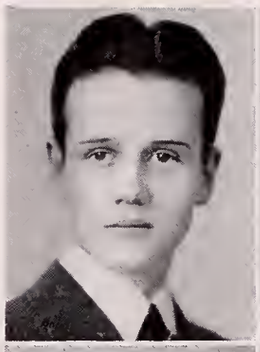

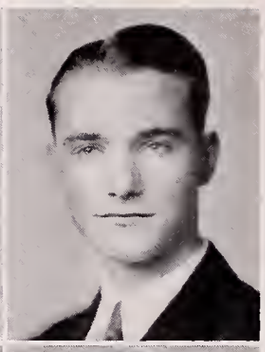

HAROLD WALTER SMALL
19 Brentwood Ave., Newton Centre

Harley; Music, Academic; Mechanic Arts; New England Conservatory; Music Club, 4; Scholarship Roll, 4.

ELEANOR ALIDA SIRES
32 Charles St., Auburndale

El; Academic V; Warren; Girls' Chorus, 2, 3, 4; Scholarship Roll, 3, 4.

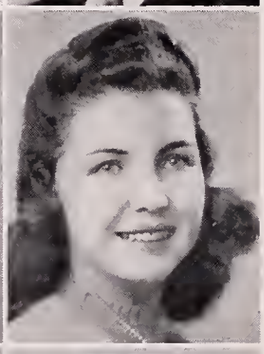

CHARLOTTE SMITH
274 Auburndale Ave., Auburndale

Academic I; Warren; Chandler Secretarial; German Club, 2, 3; Newtonite, 2; Newtonian, 2; Knitting Club, 4; Senior Play Committee, Chairman of Costume Committee, 4; Scholarship Roll, 3, 4.

ELINOR FRANCES SKAUEN
15 Maple Ter., Newton

Elli, Flash; Office Training; Bigelow.

RICHARD HARBERT SMITH, JR.
281 Park St., Newton

Harb, Dick; Mathematics; Bigelow; Massachusetts Institute of Technology; National Honor Society, 4.

CHARLES VanARSDALE SKINNER
37 Walden St., Newtonville

Charlie; Mathematics; Day; Massachusetts Institute of Technology; Aviation Club, 4; Camera Club, 4; Home Room Manager, 3; Newtonite, 4; Assistant Home Room Manager, 2; Senior Class Picture Committee, 4; Drama Club Play, Publicity Committee, 4.

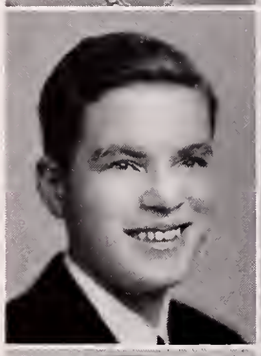

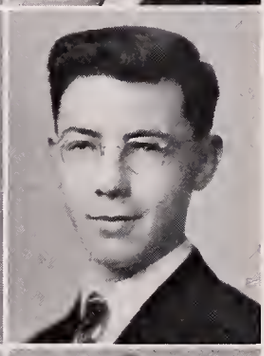

STANLEY LESTER SMITH
341 Albemarle Rd., Newtonville

Lester, Smitty; Academic I; Day; Northeastern; Aviation Club, 2, 3, 4; Math Club, 4; National Honor Society, 3, 4.

GORDON WHITTIER SLEEPER
716 Commonwealth Ave., Newton Centre

Sleep; Certificate; River School, Brookline; University of New Hampshire; Legislature Alternate, 4.

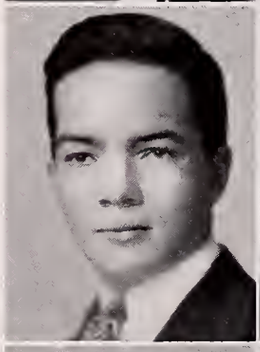

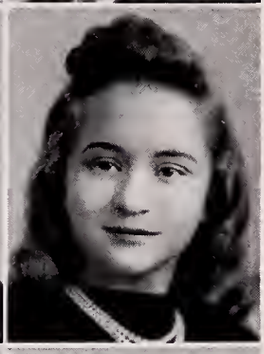

NORMA HAYES SOLOMON
1878 Commonwealth Ave., Auburndale

Normie, Sol; Certificate; Warren; Lasell; Alpha Beta, Gym Meet; Chorus, 2, 3; Swimming Club; French Club; Bowling Club; Christmas Vespers, 2, 3.

MARY ALLEN SLEEPER
41 Washington St., Newton Centre

Kiki, Sleepy; Academic III; Metbuen High School; Pratt Institute; Knitting Club, 3.

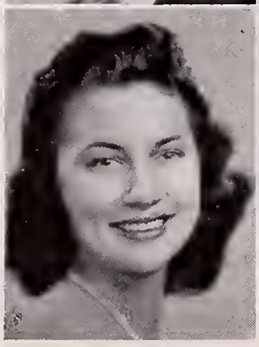

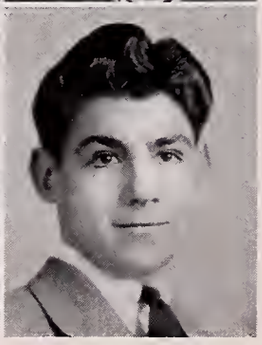

FRANK PAUL SONSINI
142 Jackson St., Newton Centre

Buck, Doc; Business; Weeks; Boston University; Scholarship Roll, 3, 4; Committee of 91, 4; Home Room Manager, 2, 3.

LESLIE HALL SPAULDING
67 Bowers St., Newtonville

Les; Academic I; Day; Naval Air Service; Football, 2, 3; Track, 2; Motion Picture Squad, 3; Aviation Club, 2.

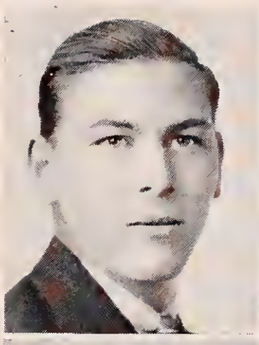

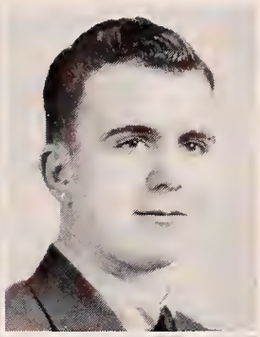

CALVERT WINSTON STANLEY
15 Chilton Pl., Newton Upper Falls

Business; Weeks.

CAROLYN SPENCE
3 Elmwood Pk., Newtonville

Cal, Blondie; Academic I; Day; Wheelock; English Club, 3; Alpha Beta; Band, 2, 3; Scholarship Roll, 4; Gym Meet, 2; Drama Club, 4; Social Studies Club, 4; Junior Forum, 4; Assistant Legislature, 4; Candy Committee Drama Club Play, 4; Christmas Play, 4.

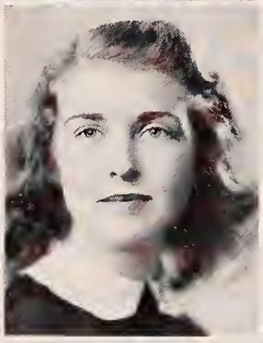

ROSAMOND FOWLER STANWOOD
356 Woodward St., Waban

Ros, Rozzie; Certificate; Weeks; Katharine Gibbs; Archery, 2, 3; Ping-Pong, 3; Bowling, 4; Camera Club, 2; Cavalry Club, 3, 4, Hostess, 4; French Club, 3, 4, Vice-President, 4; Newtonite Staff, 3, 4; Knitting Club, 4; Scholarship Roll, 2, 4.

RICHARD J. SPETTEL
151 Woodcliff Rd., Newton Highlands

Dick; Certificate; Weeks; Bates; Alpha Beta; Assistant Track Manager, 2; Alternate to Legislature, 2; Camera Club, 3; Social Studies, 4; Home Room Manager, 3; Newtonite, 2.

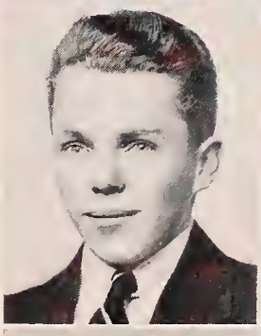

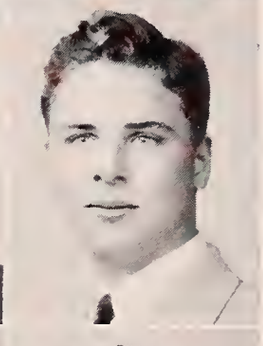

JASON EDWARD STARR
142 Hobart Rd., Chestnut Hil

Adjacent, Jay; Certificate; Boston Latin School; Brown; Senior Play Committee; Drama Club Committee; Senior Prom Usher; Senior Night Committee; Baseball.

WILLIAM ANDREW SPIERS
15 Nonantum St., Newton

Bill, Hank; Bigelow; Boston University; Home Room Manager, 2; Junior Varsity Baseball, 2; Legislature, 2; Scholarship Roll, 3; Intermediate Hockey 3; Lunchroom Squad, 3.

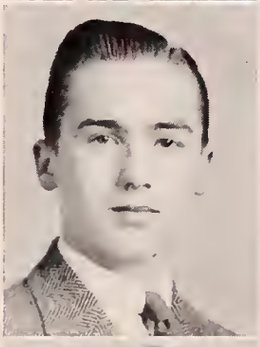

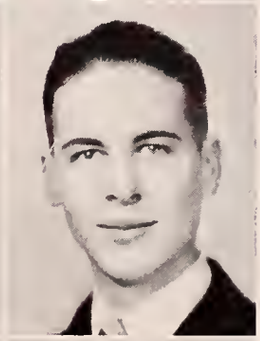

JOSEPH LEO STEFANIAK
85 Park St., Newton

Joe; Language; Bigelow; Boston University; Debating Club; Alpha Gamma Tau, 4; Home Room Manager; Scholarship Roll, 3.

GLADYS MARGARET SPRINGER
23 High St., Newton Upper Falls

Glady; Office Training; Weeks; Commercial Club, 2, 3; Knitting Club, 4; Scholarship Roll, 2, 3.

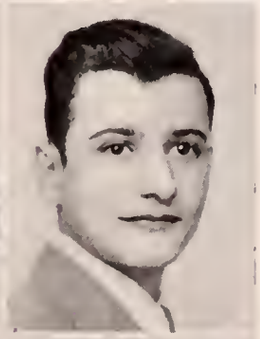

HOWARD STEINBERG
434 Lowell Ave., Newtonville

Howie, Steinie; Certificate; Flushing High School, Flushing, L. I.; Massachusetts College of Pharmacy; Stage Crew.

ELEANOR LOUISE SPRINGHAM
20 Summer St., Newton Upper Falls

Ellie, Speed; Office Training; Weeks; Commercial Club, 2, 3; Personality Club, 4; Scholarship Roll, 2, 3.

HARRIET SMITH STETSON
52 Washington Pk., Newtonville

Stet; Academic; Day; Lasell Junior College; Swimming Club, 3; Modern Dance, 3, 4; Personality Club, 4; Knitting Club, 4; "Evening of the Dance," 3; Gym Meet, 4.

HAZEL MARJORIE STEVENS
39 Charles St., Auburndale

Academic; Warren; Hospital; Music Club, 4; Scholarship Roll, 2, 3; Knitting Club, 4.

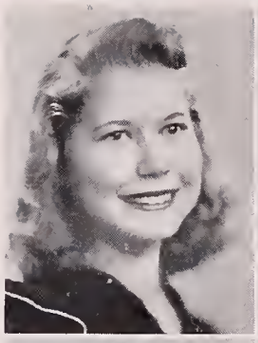

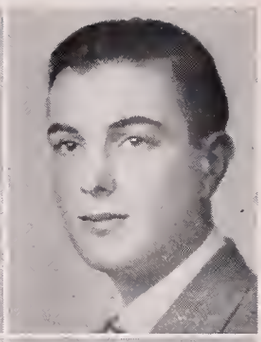

DANIEL HUMPHREY SULLIVAN, JR.
89 Waltham St., West Newton

Dan, Sully; Academic I; Warren; Boston University; Camera Club, 4; Scholarship Roll, 2, 3, 4; National Honor Society, 4.

GRACE ELIZABETH STEWART
19 Auburn St., West Newton

Office Training; Warren.

BARBARA LOUISE SULZEN
5 Peabody St., Newton

Barby; Academic I; Bigelow; Archery, 2; Scholarship Roll, 2, 3, 4; National Honor Society, 4.

DONALD BLAKE STILLMAN
41 Central Ave., Newtonville

Stilly, Don; Certificate; Day; Middlebury; Math Club, 3, 4; Aviation Club, 4; Newtonite, 2; Motion Picture Squad, 2, 3; Track, 4; Senior Play Committee; Boys' Chorus, 3; Boys' Gym Meet, 2; Scholarship Roll, 2, 4; National Honor Society, 4.

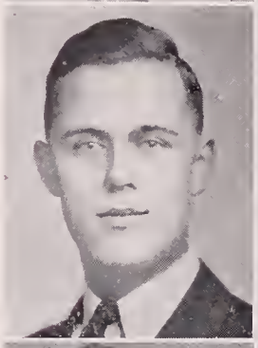

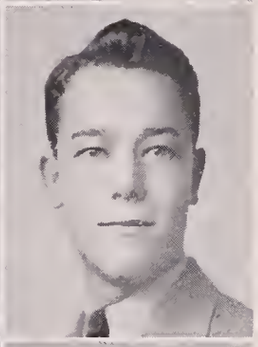

KARL WHITMAN SWITZER
72 Agawam Rd., Waban

Whit, Mel; Certificate; Warren; Bowdoin; Baseball, Junior Varsity, 2, Intermediate, 3; Hockey, Intermediate, 3.

MARY JANE STIMIS
33 Risley Rd., West Newton

Red, Carrot Top; Academic I; Warren; Edgewood Park; Chorus.

ELEANOR RUTH SZATHMARY
132 Warren St., Newton Centre

El, Ellie; Academic I; Weeks; Junior College; Neophytes, 2; Spanish Club, Treasurer, 3, Secretary, 4; Microphone Club, 3, 4; Scholarship Roll, 3.

MASON LEWIS SUDHALTER
4 Annapolis Rd., West Newton

Suds; Business; Warren; Business School; Baseball, 2, 3; Basketball, 2, 3.

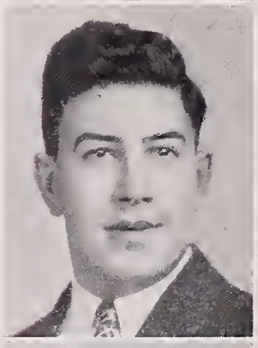

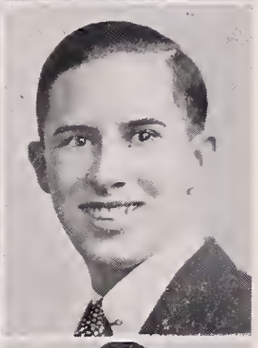

PHILIP JAMES SZYLKONIS, JR.
1051 Chestnut St., Newton Upper Falls

Zeke, Phil; Academic; Weeks; Holy Cross; Baseball, 2, Junior Varsity; Basketball, 2, 3, Intermediates; Scholarship Roll, 2, 4.

CATHERINE ANNA SULLIVAN
24 Wade St., Newton Highlands

Cathy; Office Training; Weeks.

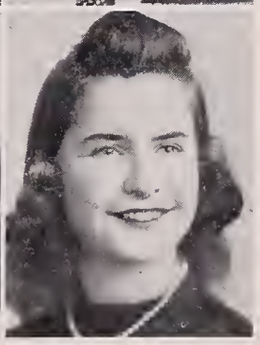

HANNA MARION TARDIVEL
59 Maple St., Auburndale

Academic I; Warren; Colby Junior College; Assembly Usher, 2; Drama Club, 4, Play, 4; Legislature, 4; Newtonian Representative, 3; Personality Club, 3; Scholarship Roll, 3, 4.

ELEANOR TASHJIAN
37 Playstead Rd., Newton

Elly; Language; Bieglow; Radcliffe; Math Club, 3, 4; Drama Club Workshop, 3; Aviation Club, 4; Scholarship Roll, 2, 3, 4; National Honor Society, 4.

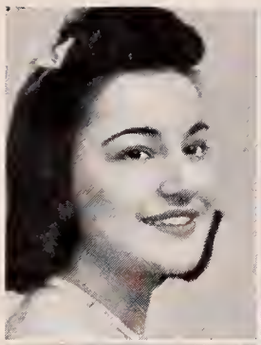

DONALD STERLING THOMAS
1624 Centre St., Newton Highlands

Don, Bork; Business; Weeks; Boston University; Aviation Club, 3, 4; Camera Club, 3; Social Studies Club, 3, 4; Scholarship Roll, 3, 4; Committee of 91, 4; Senior Executive Council, 4; Drama Club Usher, 4; Senior Play Costume Committee, 4; Senior Prom Committee, 4; Senior Night Committee; National Honor Society, 4.

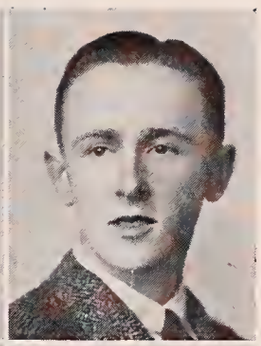

ALFRED RICHARD TAYLOR
31 Berkshire Rd., Newtonville

Al, Tay; Certificate; Day; Michigan.

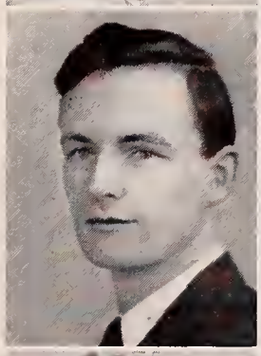

SIDNEY BENJAMIN THOMAS, II
248 Mt. Vernon St., West Newton

Sid; Academic; Warren; Pratt Institute; Home Room Manager, 2; Usher Senior Play; Usher Drama Club Play; Social Studies Club, 3; Football, 2, 3; Basketball, 2, 3; Baseball, 4; Track, 4; Outdoor Track, 3; Newtonite Sports, 4.

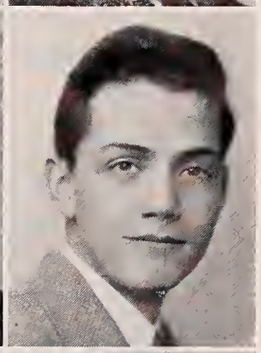

KATHERINE MARIE TAYLOR
8 Weir St., Auburndale

Kay; Academic I; Warren.

VICTORIA THOMAS
15 Sargent Pk, Newton

Vivi; Academic I; Bigelow; French Club, 4; Golf, 3; Archery, 3.

JOSEPH J. TEDESCHI
270 Pearl St., Nonantum

Business; Day.

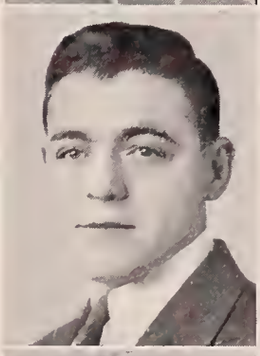

EDWARD FRANCIS THOMPSON
18 Cheney Ct., Newton Upper Falls

Whizzer, Jitterbug; Business; Newton Trade School; Business School; Track, 2.

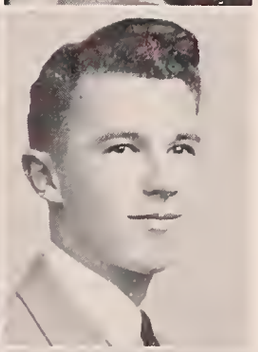

PHILIP EUGENE TESCHNER
37 Thaxter Rd., Newtonville

Phil, Eugene; Mathematics; Day; Engineering School; First Vice-President Senior Class; Orange Shield, 2, 3, 4; Varsity Football, 3, 4; Varsity Basketball, 3, 4, Captain, 4; Senior Executive Council; Athletic Board; Varsity Club, 3, 4; Alpha Beta; Newtonian, 3, 4; Legislature, 3; Home Room Manager, 4; Outdoor Track, 3; National Honor Society, 4.

JACQUELINE E. THOMPSON
3 Mullen Ct., Newton Highlands

Jackie, Jay; Academic; Weeks; Home Economics Club, 2; Costume Committee, Verse-Speaking Choir, 3.

PHILIP HAMILTON THAYER
71 Avalon Rd., Waban

Phil; Mathematics; Weeks; Harvard; Ski Team, 4; Social Studies Club, 4; Scholarship Roll, 2, 3.

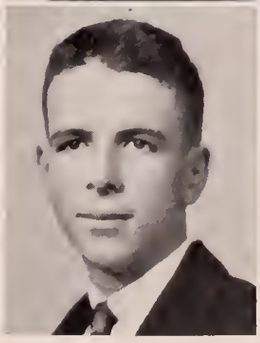

WILLIAM PEREGRINE THOMPSON
83 Commonwealth Pk., Newton Centre

Bill, Willie; Certificate; Day; Wesleyan; Football Manager, 2; Home Room Manager, 3; Alternate Legislature, 3, 4; Camera Club, 2; Math Club, 3; Debating Club, 4; Newtonite, 2, 3, Editor-in-Chief, 4; Usher Senior Play, 4; Usher Drama Club Play, 4; Ski Club, 4; Scholarship Roll, 2; Publications Board, 4; Newtonite Award, 4; Newtonian Staff, 4.

THADA THORNTON
7 Fuller Ter., West Newton

Teddy; Language; Day; Smith; Neophytes; Drama Club, 3, 4; Drama Club Play, 4; Senior Play; Glee Club, 2, 3, 4; Gym Meet, 2; Christmas Box, 3; "Trial By Jury," 3; Library Club, 3, 4; English Club, 3, 4, Vice-President, 4; Newtonite, 3, 4; National Honor Society, 3, 4; Scholarship Roll, 2, 3, 4; Verse-Speaking Choir, 4; Girls' Chorus, 3.

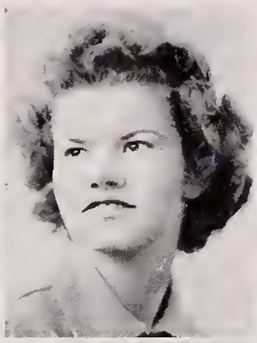

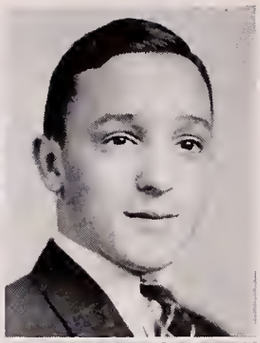

RICHARD LEIGH TOWER
50 Paul St., Newton Centre

Dick; Mathematics; Weeks; New Hampshire State; Alternate Legislature, 2, 3; Alpha Beta, 2; Math Club, 3, 4; Indoor, Outdoor Track, 4; Scholarship Roll, 2, 3, 4; National Honor Society, 4.

JEANNE-ANNE THUMIM
54 Oxford St., Winchester

Thumb; Language; House In The Pines; Smith; English Club, 4; Drama Club Play, 4; Cavalry Club, 4.

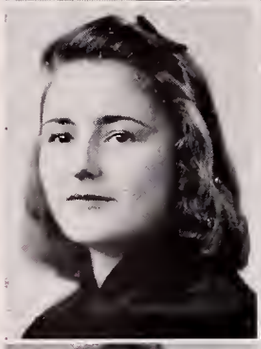

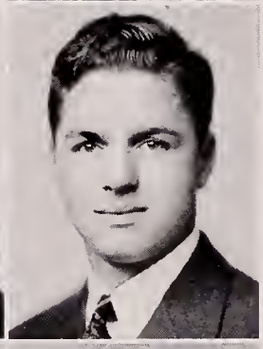

JOHN BURNETT TOWNSEND
181 Nehoiden Rd., Waban

Chop; Certificate; Warren; Williams; Home Room Manager, 2; Legislature, 2, 3, 4; Ski Team, 4; Social Studies Club, Vice-President; Newtonian; Usher; Scholarship Roll, 2, 3.

HELEN EVELYN TILL
17 Eden Ave., West Newton

Tilly; Academic I; Warren; University of Iowa; Alpha Beta; Tennis, 2, 4.

AGNES TRACY
136 Jewett St., Newton

Office Training; Bigelow; Chorus, 4.

WALTER TOBIN
163 Jackson Rd., Newton

Toby; Business; Our Lady's; Oxford School of Business; Boys' Chorus.

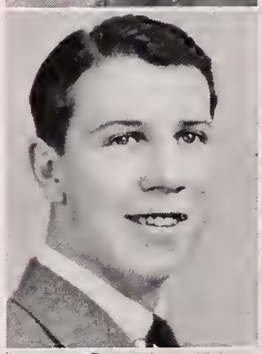

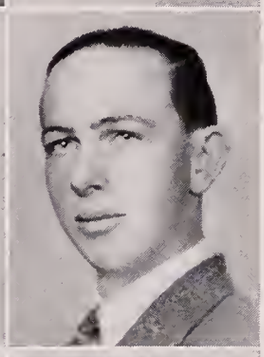

FINLAY TRACY
107 Hawthorne Ave., Auburndale

Fin; Academic I; Warren; Northeastern; Senior Play Business Committee; Math Club; Scholarship Roll, 3.

ANNIE VERONICA TOCCI
18 West St., Newton

Office Training; Day.

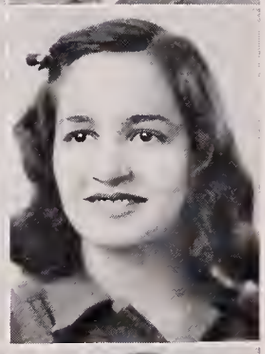

NANCY TRAINER
74 Windsor Rd., Waban

Nan, Choo-Choo; Certificate; Miss Allen's School; University of Arizona; Music Club, 4.

ANDREANA T. TORNABENE
372 Langeley Rd., Newton Centre

Nin, Ninny; Office Training; Weeks; Commercial Club, 4; Lunchroom Committee, 4; Personality Club, 4.

SHIRLEY TUCKER
61 Westbourne Rd., Newton Centre

Shirl, Tuck; Academic I; Weeks; Edgewood Park; Alpha Beta; English, 3; Knitting, 3; Bowling Team, 4; Ping-Pong, 3; Cavalry, 2.

PATRICIA BARBARA TURCHON
59 Wachusett Rd., Chestnut Hill

Pat, Patty; Certificate; Bigelow; Connecicut College for Women; Legislature, 2, 4; Alpha Beta; Varsity Tennis, 2, 3, 4; Scholarship Roll, 4; Senior Play Candy Committee; Christmas Basket Committee, 4.

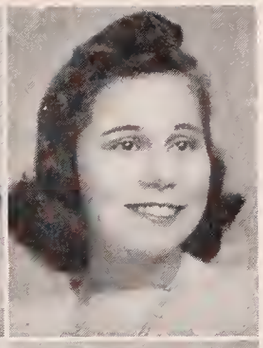

ANN IDA VESPA
31 Maplewood Ave., Newton Centre

Butch, Vespie; Office Training; Weeks; Orange Book Staff, 3; Scholarship Roll, 2; Personality Club, 4; Home Economics Club, 4, Secretary, 4.

BERNARD UDIN
61 Wildwood Ave., Newtonville

Bernie; Mathematics; Day; Massachusetts Institute of Technology; Chemistry Club, 3; Debating Club, 2, 4; Football Manager, 2; Assistant Home Room Manager, 3; Social Studies Club, 4; Scholarship Roll, 3.

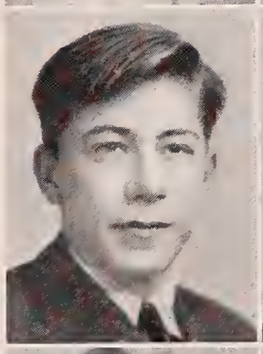

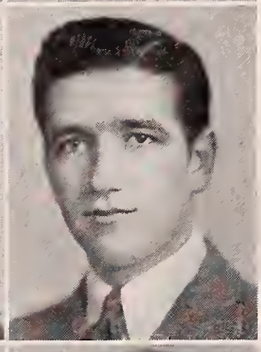

QUINTIN VESPA
11 Maplewood Ave., Newton Centre

Queenie; Business; Weeks.

BARBARA HARRIET ULIN
400 Ward St., Newton Centre

Barb, Babs; Academic I; Weeks; Malkin Conservatory; Chorus accompanist; Mid-Winter Concert, 3, 4; Music Club, 4.

PRISCILLA VIOLI
34 Roundwood Rd., Newton Highlands

Pussy; Academic I; Bigelow; Springfield Hospital; Orange Shield, 2, 3, 4.

CHARLOTTE VAIL
69 Trowbridge Ave., Newtonville

Char; Academic I; Hillsdale School; Garland Junior College; Knitting Club, 4; Drama Club Workshop, 4; Modern Dance, 4.

ELENA M. VISCO
258 Nevada St., Newtonville

Office Training; Day; Drama Club Workshop, 4.

DONALD COLLETT Van ROOSEN
44 Grafton St., Newton Centre

Van, Dinah; Language; Weeks; Harvard; Neophytes; Home Room Manager, 3; Newtonite, 2, 3, 4, Sports Editor, 4; Prize Speaking, 2; German Club, 3, 4, Treasurer, 4; Debating Club, 3, 4, Treasurer, 4; Drama Club, 3, 4, Play, 3, 4, Treasurer, 4; Orange Book, Editor, 3; Senior Play Committee; Newtonian Advertising Manager; Scholarship Roll, 4; Publications Board, 4; Newtonite Award, 4.

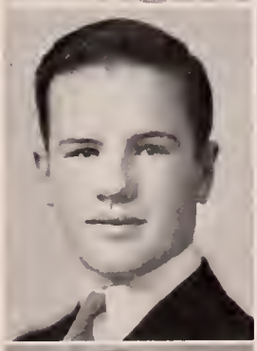

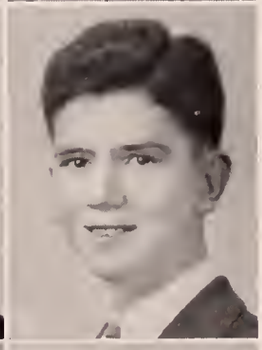

HAROLD CLYDE VLASS
200 Elliot St., Newton Upper Falls

Red; Business; Weeks; Football Manager, 3; Boys' Chorus, 2, 3, 4; Outdoor Track, 3.

VICTORIA VENUTO
133 Pine St., Auburndale

Vicky; Office Training; Warren; Chorus, 4; Outdoor Sports, 2.

PHILIP A. WALDMAN
23 Rotherwood Rd., Newton Centre

Phil, Virgil; Certificate; Dorchester High for Boys; Wharton.

ROBERT WALKER
199 Bellevue St., Newton

Bob, Rabbit; Academic I; Bigelow; Intermediate Hockey, 2; Intermediate Baseball, 2.

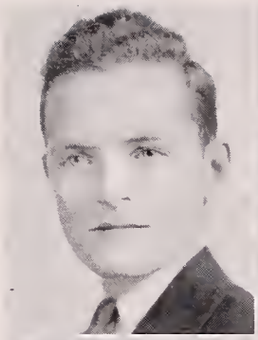

THALIA WESTON
56 Valentine St., West Newton

Westy; Language; Warren; Vassar; Alpha Beta; Neophytes; Sophomore Prize Speaking; Newtonite, 2, 3, 4; News Editor, 4; Newtonian Data Editor, 4; English Club, 3, 4, Program Chairman, 4; Drama Club, 3, 4, Christmas Play, 3, 4, Publicity Chairman, 4; Junior Forum, 3, 4; Orange Shield, 4; National Honor Society, 3, 4; Honor Roll, 2, 3, 4; Library Club, 3, 4; Publications Board, 4; Lunchroom Squad.

MARGUERITE WALSH
190 Tremont St., Newton

Marga; Office Training; Brighton High; Business College.

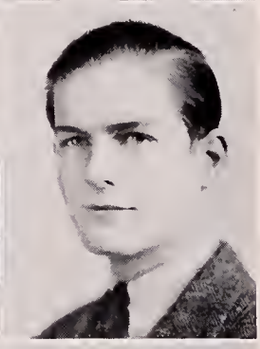

WILLIAM RAYMOND WHELAN
33 Noble St., West Newton

Ray; Academic I; Warren; Leland Powers School; Intermediate Football, 3; Drama Club Play, 4.

ALBERT WARNER
56 Cypress St., Newton Centre

Pop, Al; Academic; Weeks; Honor Roll, 2.

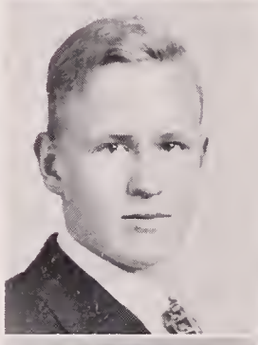

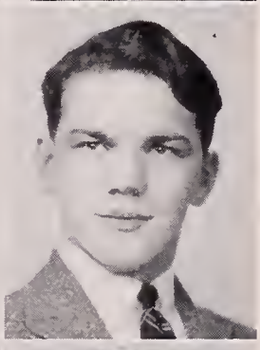

LEONARD WHITE
199 Harvard Cir., Newtonville

Len; Language; Day; Tufts; Math Club, 3, 4; President, 4; Ticket Committee, Senior Play; Camera Club, 2; Legislature, 2; Motion Picture Squad, 2.

ROBERT JOHN WARNER
11 Pleasant St., West Newton

Bob; Academic; Warren; Northeastern; Stage Crew, 3, 4; Movie Crew, 3, 4.

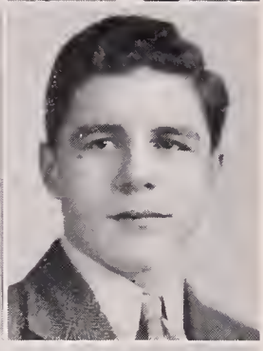

ROBERT HAROLD WHITE
16 Ashton Ave., Newton Centre

Whizzer; Academic I; Weeks; Boston College; Intermediate and Varsity Hockey

JOSEPH WATERMAN
36 Burrage Rd., Newton Centre

Joe; Certificate; Weeks; Vermont; Junior Varsity, 2, Intermediate, 3, Varsity Football Manager, 4; Business Committee, Senior Play; English Club, 4.

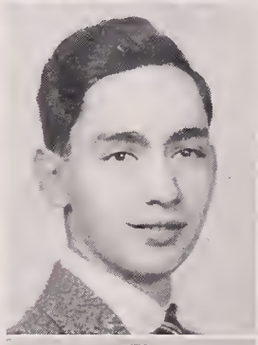

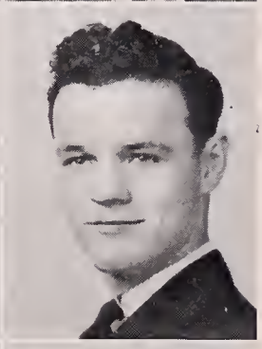

WILLIAM FRANCIS WILDE
53 Falmouth Rd., West Newton

Dinghy; Office Training; Warren; A Band, 4; B Band, 2, 3, 4.

DONALD WEEKS
22 Harrington St., Newtonville

Don; Academic; Jamaica High, N. Y.; Springfield; Scholarship Roll, 4.

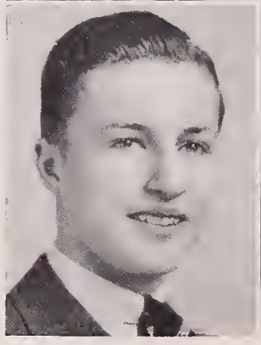

ESTELLE AGNES WILLIAMS
14 Hyde Ave., Newton

Academic II; Salem High; Knitting Club, 3; Home Room Manager, 3; Scholarship Roll, 3.

JOHN WYETH WILLIAMS
39 Adella Ave., West Newton

Willie; Language; Newton Country Day; Harvard; English Club, 4; Chairman of Senior Essay Committee; Host in Social Room, 4.

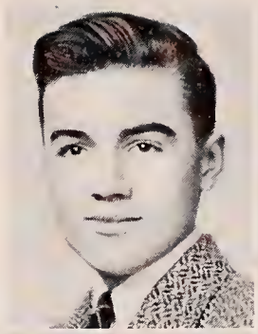

GEORGE WILLARD WOODRUFF
119 Oakdale Rd., Newton Highlands

Bill, Woodie; Academic I; Weeks; Boston University; Vice-President, Camera Club, 4.

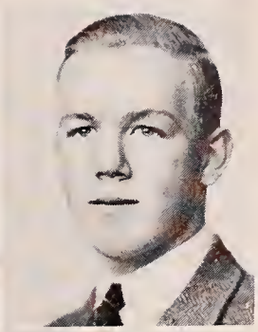

NORMAN BRISCOE WILLIAMS
44 Elmore St., Newton Centre

Norm, Ty; Academic I; Weeks; University of New Hampshire; Home Room Manager, 2, 3; Junior Varsity Football, 2, Intermediate, 3, Varsity, 4; Varsity Club, 3, 4; Ski Team, 2, 3, Captain, 4; Outdoor Track, 4.

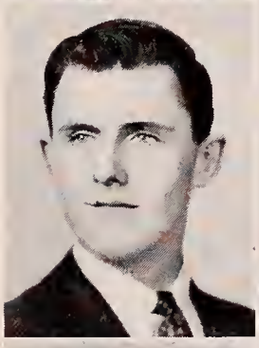

OWEN JAMES WOODS
50 Evelyn Rd., Waban

Woodsie; Certificate; Warren; Boston College; Football Intermediates, 2; Track Intermediates, 2.

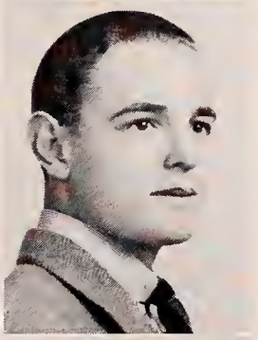

CONSTANCE HAWKES WILSON
543 Dedham St., Newton Centre

Connie; Academic I, Weeks; Puppeteers, 2, 3; German Club, 3, 4; Aviation Club, 4; Soccer, 3; Field Hockey, 4; Baseball, 3, 4; Badminton, 3; Bowling 4; Tennis, 3; Basketball, 3; Archery, 2; Honorary Varsity.

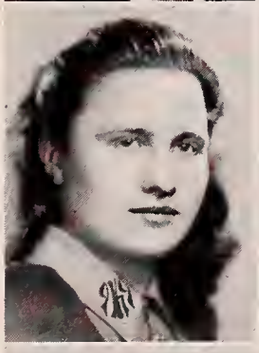

ROBERT F. WOODS
50 Evelyn Rd., Waban

Bob; Academic I; Warren; Business College.

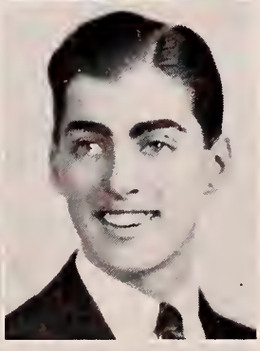

FRANCES ELIZABETH WOOD
1302 Boylston St., Newton Upper Falls

Fran, Frannie; Academic V, Weeks; Baseball, 2; Basketball, 2, 3.

THOMAS F. WOODS
50 Evelyn Rd., Waban

Tom; Language; Warren; Boston College; Aviation Club, 2.

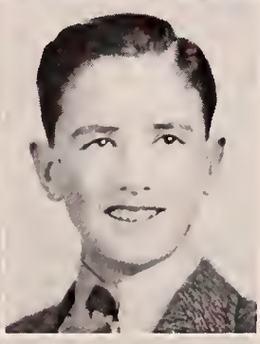

WILLIAM HARRY WOOD, JR.
30 Orient Ave., Newton Centre

Bill, Chick; Academic I; Weeks; New Hampshire University; Football Manager, 2, 3, 4; Neophytes; Math Club, 4; Properties Committee, Senior Play; Hockey, 2.

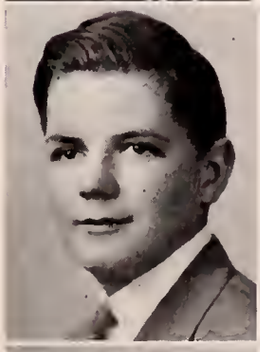

WILLIAM HARVEY WOODS
141 Moffat Rd., Waban

Nick; Bill; Mathematics; Warren; Dartmouth; Tennis Team, 2, 3, 4; Orange Shield, 2, 3, 4; Council of Six, 2; Home Room Manager, 2.

MARGUERITE C. WOODLOCK
116 Jewett St., Newton

Midge, Woodie; Office Training, Bigelow; Tennis, 2, 3.

STANLEY WOODWARD
106 Auburn St., Auburndale

Bud; Academic I; Warren; Northeastern; B Band, 2; A Band, 3, 4; Basketball, 4.

ELEANOR CHAMPLIN WRIGHT
70 Eddy St., West Newton
Academic I; Weeks; French Club, 2, 3; Swimming Club, 3.

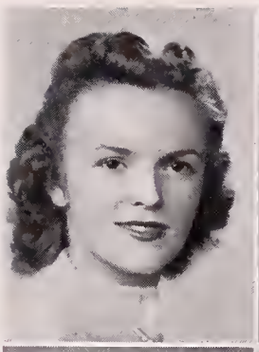

ROSE ZEOLLA
22 Cook St., Newton
Office Training; Day.

FRANCES SHIRLEY WYETH
72 Kensington St., Newtonville
Windy, Peggy; Academic I; Warren; Newton Hospital.

MALCOLM LEWIS BUNKER
38 Lakewood Rd., Newton Highlands
Mac, Gus; Certificate; Weeks; Norwich University; Alpha Beta, 1; Camera Club, 2; Football Manager, 1; Intermediate Hockey, 3; Junior Varsity Hockey, 2.

JOHN LINDSEY WYMAN
30 Auburn St., West Newton
Stinky; Mathematics; Warren; Massachusetts Institute of Technology; Aviation Club, 2, 3, 4, President, 2; Drama Club, 4; German Club, 4; Glee Club, 2, 3; Legislature, 3; "Pirates of Penznace," 2; "Trial By Jury," 3; Drama Club Play, 4; Boys' Chorus, 3.

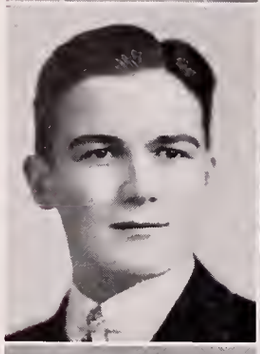

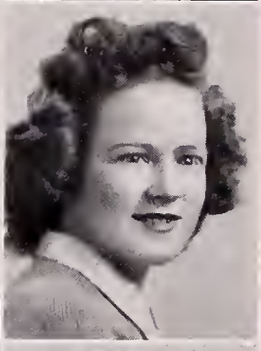

HELEN IRENE HICKS
1387 Washington St., West Newton
Hickey; Academic; Warren; Wilfred Academy; Chorus; Personality Club; Home Economics Club; Mid-Winter Concert; Christmas Vespers.

JOSEPH YARLOTT
62 Highland Ave., Newtonville
Bill, Joe; Language; Boston Latin; Harvard; Newtonites, 3, 4; English Club, 4; Debating Club, 4; Usher Senior Play; Home Room Manager, 4; Junior Forum Committee, 4; Honor Roll, 3, 4; Committee of 91, 4; National Honor Society, 4; Newtonite Award.

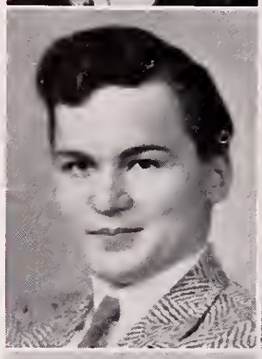

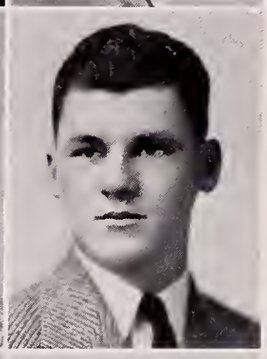

JOHN WALTER ISSING
41 Maplewood Ave., Newton Centre
Jack; Academic I; Bayside High School, Bayside, L. I.; Springfield.

MARJORIE ELAINE YOUNG
1272 Boylston St., Newton Upper Falls
Marge, Midge; Academic; Weeks; Girls' Chorus, 2, 3, 4; Christmas Vespers, 2, 3, 4; Mid-Winter Concert, 2, 3, 4.

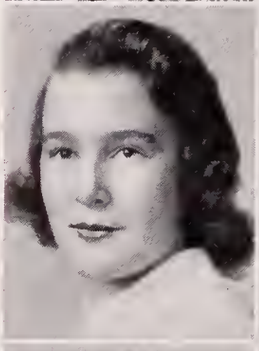

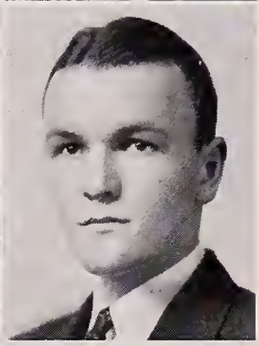

RICHARD LEAVITT NICHOLS
240 Plymouth Rd., Newton Highlands
Dick, Nick; Academic I; Weeks; Cornell; Cavalry Club, 2; Camera Club, 4.

WARREN GRANT YOUNG
58 Myrtle St., West Newton
Wung, Red; Academic I; Warren; University of New Hampshire; Lunchroom Squad, 3, 4; Social Room Host, 4; Scholarship Roll, 4; Legislature, 3; Alternate, 3, 4.

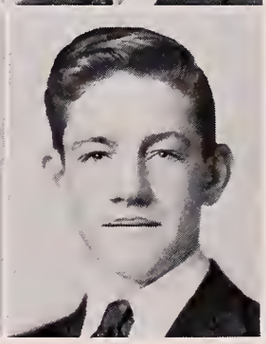

PARKER NEWCOMB WHEELER
26 Hartford St., Newton Highlands
Bud; Academic I; Weeks; Northeastern; Committee of 91.

ALLAN JOHN HUGO
54 Playstead Rd., Newton
Academic I; Bigelow; Northeastern; Varsity Club, 3, 4; Varsity Football, 3, 4; Junior Varsity Football, 2.

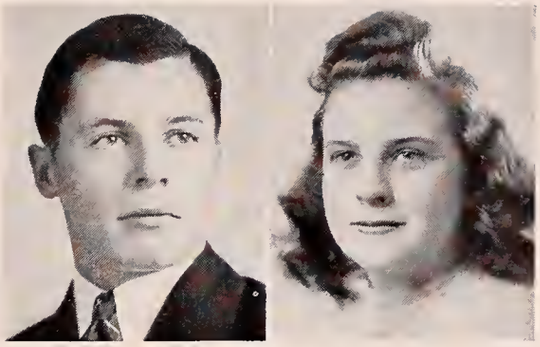

DORIS LILLIAN KELLY
21 Taft Ave., West Newton
Stuffy, Lazonga; Academic; Day; B Band, 2, 3.

RAYMOND M. ANGELICCHIO
12A Cottage St., Newton Upper Falls
Academic; Boston English High; Parks Air College, Ill.

ROBERT ANNAL
119 Rowe Ter., Auburndale
Mathematics; Warren; Northeastern; Orange Book Staff, 3; Chemistry Club, 4.

JOHN HARVIE ARTHURS
19 Burnside Rd., Newton Highlands
Johnny; Certificate; Weeks; Duke University.

LISA C. L. CEDRONE
15 Princeton St., Newton
Lee; Academic V; Bigelow; Tennis, 2; Baseball, 2.

POMPEI CEDRONE
15 Princeton St., Newton
Cid, Pomp; Academic I; Bigelow; Boys' Chorus, 2, 3, 4; Motion Picture Squad, 3.

MARY ANN CONONICO
172 Chapel St., Nonantum
Academic; Day.

EUGENE JOHN COYLE
279 Webster St., Auburndale
Gene; Academic; Warren.

JOHN P. DALEY
102 Hunnewell Ave., Newton
Irish, Jock; Business; Brighton High; Boston University.

HENRY DAVIS, JR.
11 Morton Rd., Newton Centre
Pete; Academic; Warren; New England Conservatory; Glee Club, 2, 3, 4; Music Club, 3, 4; Camera Club, 4; A Band, 4; Usher Committee Senior Play, 4; Social Room Committee, 4; "Trial By Jury" and "Pirates of Penzance;" Scholarship Roll, 2; National Honor Society, 4.

ELMER DiCICCO
143 Charlesbank Rd., Newton
Al; Business; Bigelow; Football; Baseball.

FREDERICK D. FRAINE
108 Dalby St., Newton
Fri, Slugger; Academic; Day; Football, 2, 3; Baseball, 2, 3.

WILLIAM R. GARVIN
4 Churchill St., Newtonville
Blackie, Bill; Academic; Day.

ELLSWORTH HAGMAN
55 Wilde Rd., Waban
El; Academic; Broadview Academy, La Grange, Ill.; Aeronautical Engineering, Northeastern.

ROBERT WILLIAM HARTFORD
7 Was' ington Pk., Newtonville
Bob; Academic I; Our Lady's High School; Art School.

PHILIP HARVELL
180 Carlton Rd., Waban
Phil; Certificate; Warren; William and Mary; Indoor Track, 2, 3, 4; Outdoor Track, 3.

ARTHUR WESTLY HILDRETH
305 Auburn St., Auburndale
Jokey, Art; Business; Warren; J. V. Football, 2; Drama Club, 4.

NATALIE BARBARA HOLMES
270 Linwood Ave., Newtonville
Nat; Certificate; Belmont High School; Glee Club, 3, 4; Chorus, 3; "Trial By Jury," 3.

CHARLES STUART McKENZIE
66 Randlett Pk., West Newton
Stu, Mac; Certificate; Warren; Virginia; Junior Varsity, Intermediate Football; Newtonian; Home Room Manager.

JOHN McNAMARA
19 Woodbine St., Auburndale
Johnny; Certificate; Warren; Annapolis.

FRANK MORGAN
19 Garrison St., Chestnut Hill
Dix; Academic I; Weeks; Nichols.

EDWARD F. MURPHY
25 Oak St., Newton Upper Falls
Murph; Academic; Weeks.

WILLIAM JOSEPH MURPHY
25 Oak St., Newton Upper Falls
Academic V; Weeks.

WILLIAM NESS
71 Woodend Rd., Newton Highlands
Red; Academic; Weeks.

JAMES JOSEPH O'BOYLE
102 Grasmere St., Newton
Jim; Academic I; Framingham High School; Preparatory School.

CHARLES E. PAIGE
162 Lowell Ave., Newtonville
Language; Day; Harvard.

GEORGE PARSONS
22 Lewis St., Newton
Academic I; Bigelow; Massachusetts Nautical School.

SUSIE PATRIACCA
62 Cook St., Newton
Sue; Academic; Day; Wilfred Academy; Girls' Chorus; Christmas Vespers; Honor Roll, 2; Spring Concerts.

FRANCIS PARKER REIDY
45 Chester St., Newton Highlands
Park; Certificate; Weeks; Harvard; Home Room Manager, 2; Legislature, 2; Alpha Beta; Ski Team, 2, 3, 4; Social Studies Club, 3, 4, President, 4.

JOSEPH EDWARD RELF
11 North St., Newtonville
Bick; Academic V; Warren.

GEORGE SCARLETT
8 Jepson Ct., West Newton
Ronnie; Academic; Warren.

OWEN ROCKWOOD SMYTH
103 Cabot St., Newton
Rocky; Certificate; Bigelow; Vermont; Legislature Alternate, 2; Intermediate Hockey, 3; Home Room Manager, 3.

FLORENCE VISCO
432 Watertown St., Newton
Flossie; Office Training; Day.

CLASS GIFTS

IT has been the custom of every Senior Class to leave some worthwhile gift to the school on graduation. We wish to recognize this splendid idea. We herewith include a list of the more recent class gifts which we hope will prove of interest.

1941 — Band Uniform Fund.

1940 — Social Room Fund.

Public Address System.

1939 — Radio Victrola for the Social Room.

1938 — Lighting Equipment for the Stage.

1937 — Money for Public Address System.

1936 — Press Box.

1935 — Contribution to Electric Organ.

1934 — Trophy Cabinet.

1933 — Score Board.

1932 — Portrait of Irving O. Palmer.

P ST GRADUATES

Adviser. . . . . Miss Anne Leathers

POST GRADUATES

UNDER the capable guidance of Miss Leathers some thirty-three of our students are privileged to remain at high school to acquire further units for college entrance or for specialized training. Many of the post-graduates assist Mr. Foster in the office of Building1; thus they not only lessen his duties, but they gain practical business experience even before leaving high school.

Because these people are expected to spend most of their time studying, their activities are naturally limited. Although post-graduates may enter only musical organizations, they may often be seen attending other school activities, such as dramatizations or sports.

Surely this alone proves the success Miss Leathers has gained in her work with the Post Graduates.

JUNIOR

ROGER REIDY

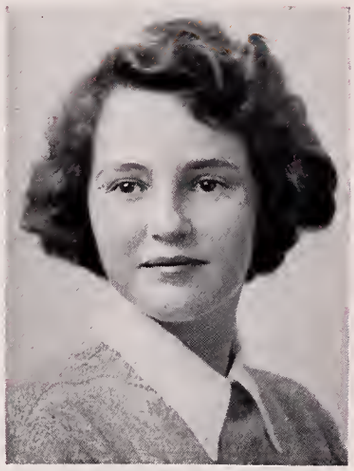

SHIRLEY CRAFTS

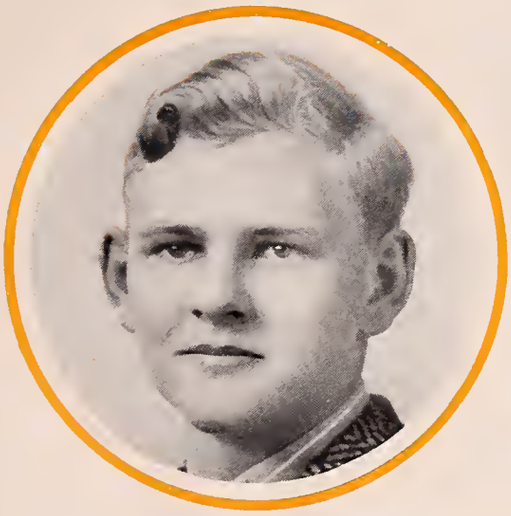

WILLIAM HOOPER

OFFICERS and Calendar

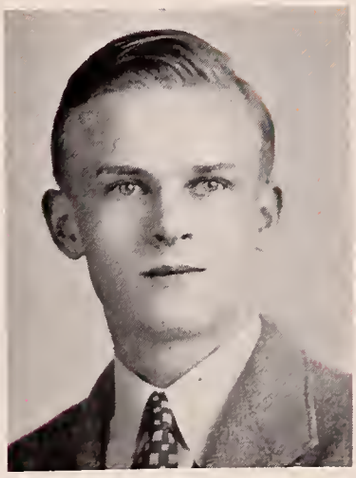

ARTHUR FOSTER

MISS BURDON

September
- Opening of School
- Drama Club Tryouts

October
- Assembly — Dial Phone
- Beginning of Clubs

November
- Assembly — Karl H. Maslowski
- Senior Play Preview

December
- Christmas Vespers
- Vacation

January
- Basketball Rally
- Flu Epidemic

February
- Drama Club Play
- Vacation

March
- Midwinter Concert
- Blizzard

April
- Assembly — National Honor Society

May
- Associate, Class Officers, and National Honor Society Officers Elected

June
- Finals
- Summer Vacation

SOPHOMORE

JOHN DORFMAN

BETTE BERNT

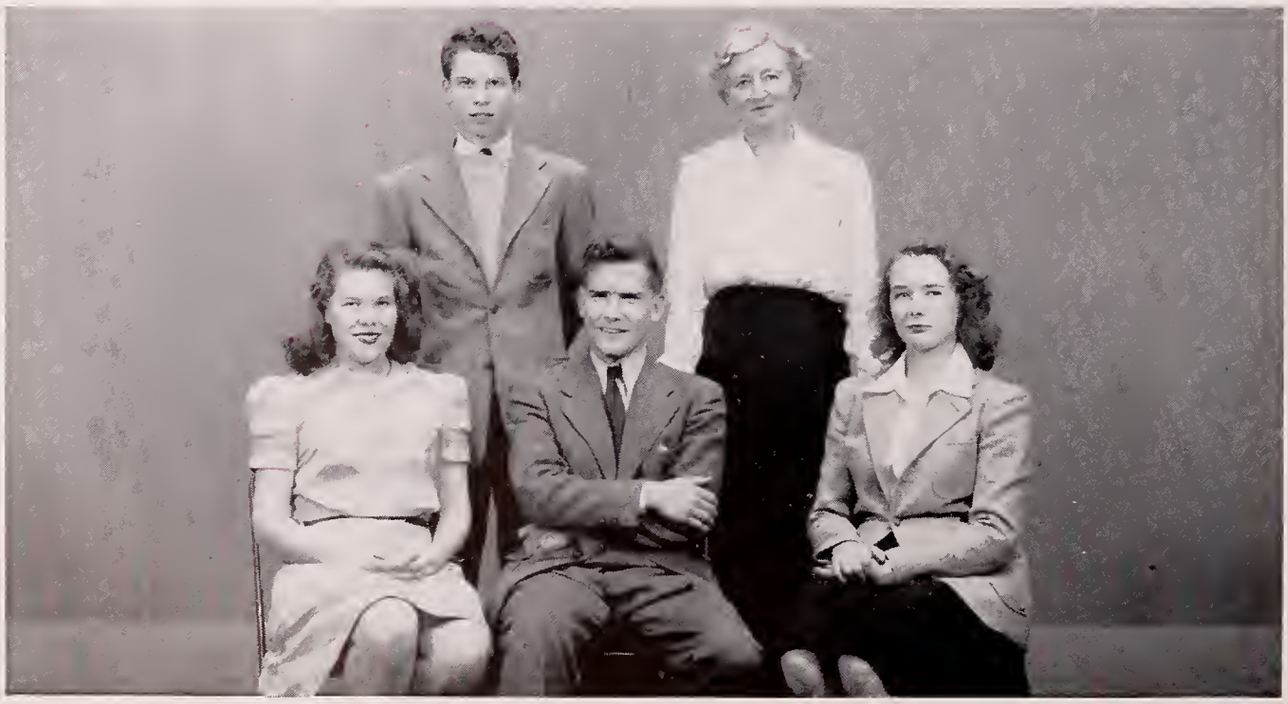

DOUGLASS TESCHNER

OFFICERS *and Calendar*

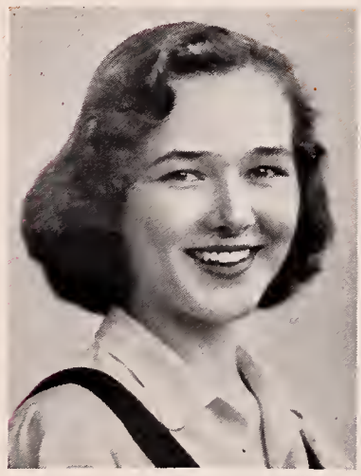

JANET ZEIGLER

MISS RILEY

September
- Assembly — John Nichol Mark
- Get Acquainted Party

October
- Sophomore Dance
- Assembly — Dial Phone

November
- Senior Play Preview
- Class Pictures Taken

December
- Christmas Assembly
- Class Dance

January
- Primaries
- Flu Epidemic

February
- Assembly — Prologue to Glory
- Vacation

March
- Sophomore Prize-Speaking
- Blizzard

April
- Neophyte Assembly
- Vacation

May
- Associate and Class Officers Elected

June
- Finals
- Summer Vacation

4H

ACTIVITIES

ALPHA BETA

Officers

President	Phyllis Greene
Vice-President	Marjorie Kearney
Secretary	Marcia Jones
Treasurer	Richard Polansky
Adviser	Miss Frances Thumin

SOPHOMORE English Club . . . founded in 1921 by Mr. Samuel Thurber, Jr., present Head of the English Department . . . . . Any sophomore so inclined may join . . . sponsors Sophomore assembly . . . . . Meetings interesting and entertaining . . . members have participated in "Information Please" program and spelling bees . . . . . Guest speakers appeared often . . . beloved Mr. John Cronan enacted favorite stories . . . Dr. Brewer Eddy lectured on Balkan countries and their relationship to the war . . . . . Alpha Beta guests of French Club . . . . . Activities of club not merely restricted to entertainment . . . books or pictures of universal interest donated annually to English Department and library . . .

Officers

President	Barbara Fisher
Vice-President	George Sheridan
Secretary	Marilyn Costello
Treasurer	Diana Crooks
Adviser	Miss Clara Chapin

ART CLUB

THIS organization is in its second year . . . . . Its purpose is to create and develop an appreciation for art and to further artistic tendencies . . . . . Studio meetings held two Mondays a month . . . outside speakers demonstrate and lecture on oil painting . . . costume design . . . commercial art . . . motion pictures of soap carving and sculpture . . . . . Members work on special projects for personal advancement in field of art they are most interested in . . . these exhibited at final tea . . . . . Competitive examinations required for entrance . . . . . Great enthusiasm often prompts unofficial meetings . . .

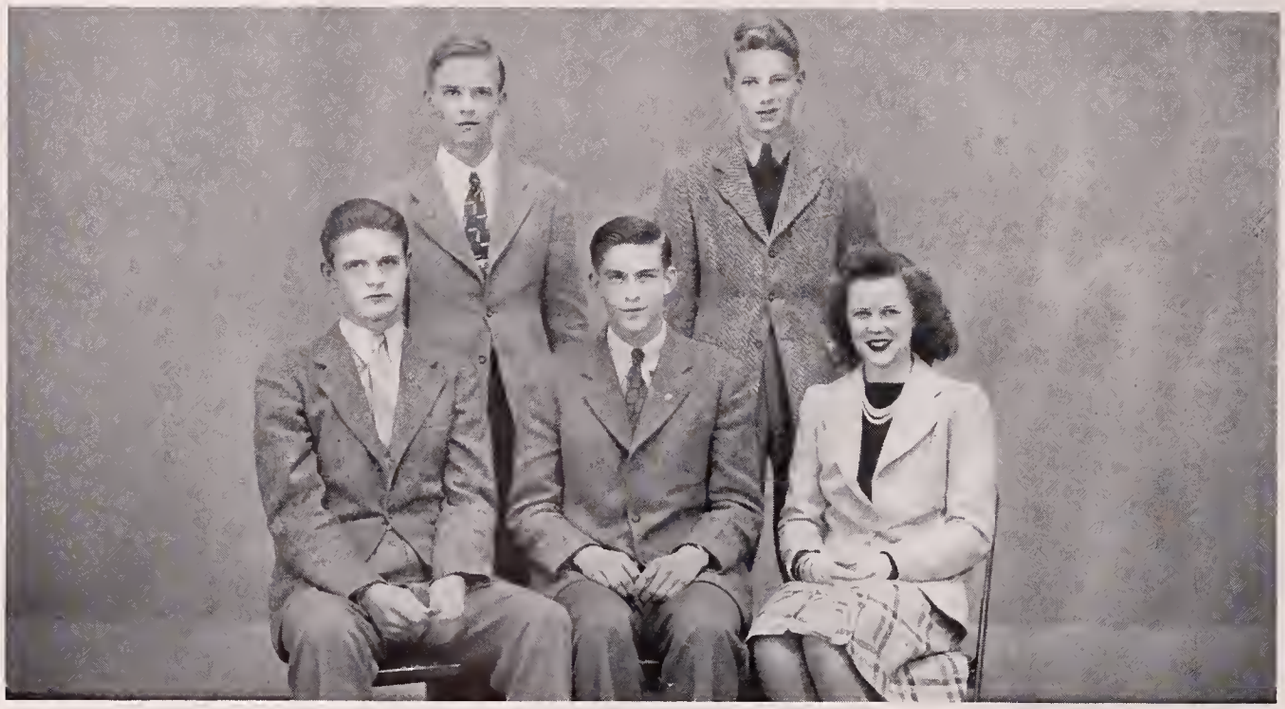

ASSOCIATES

Officers

President	Stetson Mick
Boys' Vice-President	Robert Beatty
Girls' Vice-President	Priscilla Parker
Clerk	Rodney Parker
Treasurer	Arthur Foster
Adviser	Mr. Horace Kidger

THE purpose of the Associates is to further by just laws the good name, spirit, and tradition of Newton High School . . . . . Every citizen of the school in good standing is automatically admitted to membership . . . . . A member in any home room may have a bill introduced in the Legislature by representative . . . . . Officers of the Associates are also those of Legislature . . . in absence of president, duties fall first to Boys' then Girls' vice-president . . . clerk records meetings of Legislature . . . treasurer assists the bursar, Miss White . . . . . Christmas Box Drive run by Associates . . . Orange Shield members chosen . . . . . Associates, a cog in the wheel of high school democracy . . . student control in school activities fostered . . .

Officers

President	Don MacRobbie
Secretary	Alice Miriam Birmingham
Treasurer	Philip Birmingham
Adviser	Mr. Daniel Willard

AVIATION CLUB

AVIATION CLUB monthly flight record, eleven years without accident at Wiggins Airways, Norwood, Mass. . . . . Two club members solo, Charles Skinner and Robert Ellis . . . . . Lieutenant Philip Johnson, U. S. A., Randolph Field, Texas, guest speaker at October meeting . . . . . Pilot Carol Geary, spoke on Airplane Engines in November . . . . . Types of bombers was Don Robbie's subject in December . . . . . Fly American, sound film, by courtesy of American Airlines, delighted the members attending the January meeting . . . . . Sound pictures were shown in February through courtesy of American Airlines and Joseph Garside . . . Arthur Hildreth, demonstrated chemical ignition of thermite bombs . . . . . Pilot Wesley C. Holmes addressed the March meeting . . . . . 1936 Aviation Club leader, Hollis Whitten, is now a flying cadet in training at Pensacola, Florida . . . . . HAPPY LANDINGS! ! !

BAND

Advisers . . . { Mr. John Collins Lingo
Mr. William L. Winston

MUSIC for school activities provided by band . . . for assemblies . . . for Commencement Exercises . . . for Mid-Winter Concert . . . for plays . . . for football games and other sports . . . . . Band gives all these its spirited accompaniment . . . . . School spirit is increased . . . a stirring atmosphere is provided . . . . . Less experienced B Band also organized . . . directed by Mr. William L. Winston . . . . . Graduation of Band members forces its directors to reorganize Band yearly . . . nevertheless, it is a powerful creative influence in Newton High School . . .

Adviser. . . . . Mr. J. Collins Lingo

BOYS' CHORUS

DURING this past year the Boys' Chorus has developed into a worthwhile service organization . . . . . Open to all boys, its meetings are held twice weekly during the Monday and Friday "S" blocks . . . . . Boys classified in four groups . . . second bass . . . first bass . . . second tenor . . . first tenor . . . . . "Setting up" exercises are in order before actual singing begins . . . . . The Boys' Chorus has participated in many events this year . . . collaborated with the Varsity Band in a broadcast over radio station WHDH . . . sang old songs in the style of "barbershop harmonies" at the Girls' Gym Meet . . . took part in the annual Mid-winter Concert . . .

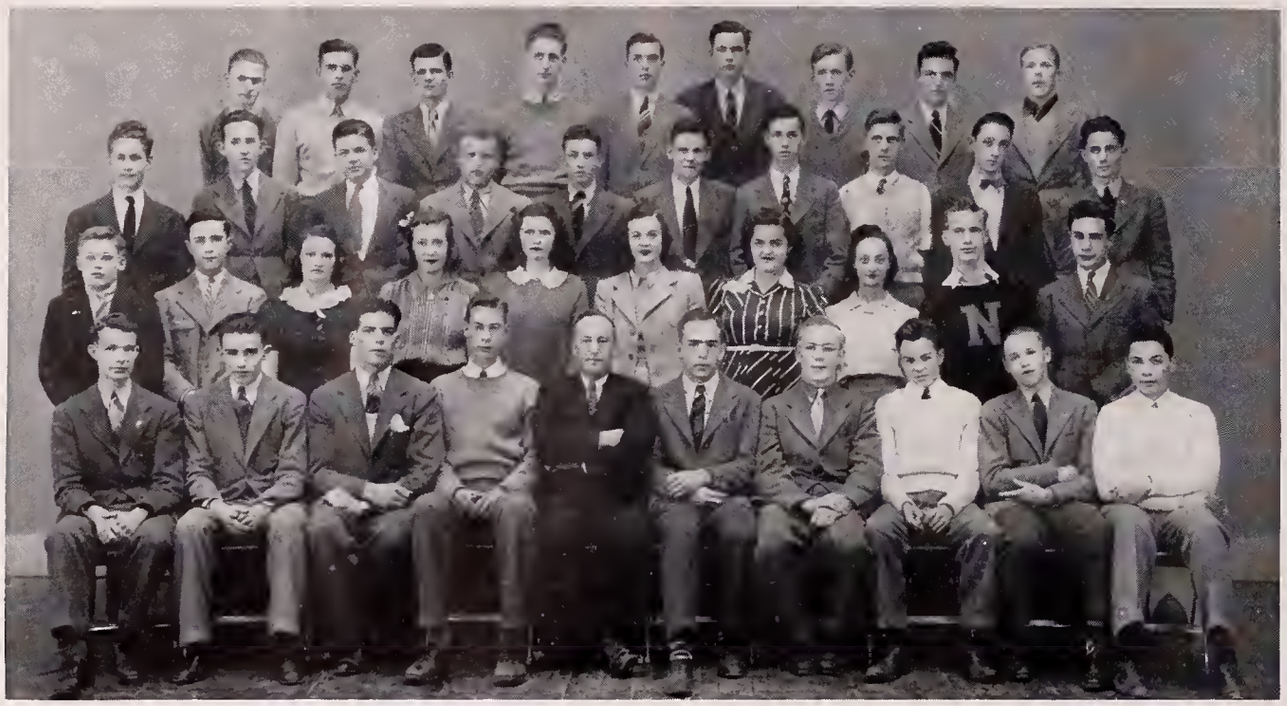

CAMERA CLUB

Officers

President . . . . . Eugene Daniels
Vice-President . . . . . Robert Ellis
Secretary . . . . . William Wenning
Treasurer . . . . . Kenneth Canfield
Adviser. . . . . Mr. Sterling Williams

PHOTOGRAPHY of all kinds engaged in by Camera Club . . . . . Meetings devoted to comparison of prints . . . critical discussions . . . interchange of new ideas . . . . . Guest speakers . . . Mr. Hugh Cheyne, former club treasurer, now of Alfred Brown Studio, spoke on "Whys and Hows of Camera" . . . . . Mr. George F. Weierich explained developing and printing techniques . . . helped members with indoor scenes . . . . . Candid shots for *Newtonian* one of important club activities . . . . . Grand finale of year . . . contest among all the high schools of Massachusetts . . . at Northeastern University . . . . . Newton High School Camera Club winner of the 1940 State Trophy . . .

Officers

President	Warren Baldwin
Vice-President	Richard Bolin
Secretary	John Osgood
Treasurer	William Leitch
Adviser	Mr. John Hall

CHEMISTRY CLUB

THE Chemistry Club consists of sixteen neophyte chemists chosen by competitive examinations . . . . . The purpose of the club . . . to introduce interested students and prospective chemists to the procedures and methods used in college laboratories . . . . . Advanced experiments formed . . . iodine obtained from decomposed sea weed . . . identity of unknown solutions solved by new processes . . . . . A soap factory visited by the club . . . . . Unusual individual experiments witnessed by members . . .

COMMERCIAL CLUB

Officers

President	Nancy Hunting
Vice-President	Marie Murray
Secretary	Edna Lees
Treasurer	Florence Luchini
Adviser	Miss Marion B. McGuire

ONE of school's oldest organizations . . . founded before the three buildings were consolidated into Newton High . . . . . The purpose of the club is to stimulate intelligent interest in business and social life . . . to develop both personality and character . . . . . Membership restricted to girls . . . . . Mrs. Ganter of the Wilfred Beauty Academy spoke on the importance of a well-groomed appearance . . . . . Trip taken to New England Confectionery Company . . . . . Films shown on duties and opportunities of the secretarial field . . . . . Final party social climax of the year . . .

Officers

President	Robert Warshaw
Vice-President	Alice Sarafian
Secretary	Adele Mariotti
Treasurer	Donald Van Roosen
Adviser	Mr. Frederick O. Holmes

DEBATING CLUB

A KEEN interest in debating is promoted by the club . . . members taught to feel at ease on public platform . . . friendliness and good sportsmanship enhanced . . . progressiveness, a valuable quality of modern youth, characteristic of the club . . . . . Intermural debates held during year . . . with Girls' Latin School — Resolved, that the powers of the federal government be increased . . . with Microphone Club — Resolved, the newspaper is a better means of education than the radio . . . . . Extemporaneous speaking at January meeting . . . intra-club debates . . .

DRAMA CLUB

Officers

President	Herbert Rosenberg
Vice-President	Joan McGrath
Secretary	Dorothy Cox
Treasurer	Donald Van Roosen
Adviser	Miss Louise Wetherbee

JUNIOR and senior students may enter club after series of competitive try-outs . . . . . Basic techniques of coaching and handling plays taught . . . also development of Thespian ability . . . . . Meetings devoted to speakers on dramatics as well as one-act plays and lectures by members . . . . . Two annual presentations given for school . . . the Christmas play and the highly successful and popular Drama Club play . . . . . This year's performance was "Nathan Hale," by Clyde Fitch . . . presented on the afternoons of February 6 and 7, and the evening of February 8 . . .

Officers

President	William Hill
Vice-President	Thada Thornton
Secretary	Blanche Kennedy
Treasurer	Sumner Feldberg
Adviser	Miss E. Louise Richardson

ENGLISH CLUB

FOUNDED by Charles Swain Thomas twenty-eight years ago. . . . . Club aims to further literary understanding and appreciation by Junior and Senior boys and girls . . . . . Varied programs touch upon many aspects of literary world . . . member of *Harvard Crimson* staff . . . book publishers . . . Rhodes scholar . . . poets . . . book reviewers . . . . . Sponsors prize-essay and poetry contest . . . . . Service is the aim of the English Club . . . good times are had in achieving aim . . .

ENGLISH CLUB CONTESTS

Adviser . . . . . Miss E. Louise Richardson

THE English Club Contests are sponsored annually by the English Club under the direction of Miss Richardson . . . . . The best manuscripts are submitted to the contests by the English teachers . . . these are read by the judges who eliminate some . . . the remaining ones are read at the Senior Assembly . . . awards are given at this time to the authors of the winning manuscripts . . . Margery MacNeil, "Journey Through Childhood" . . . Betty Harlow, "Sinbad" . . . Jean Byers, "White Magic" . . . Mary Gill, "Childhood, a Dream" . . . Kathleen Gordon, "Rumania" . . . Georgia Leonard, "As Seen From the Bridge" . . . Leo Hession, "Sanctuary" . . . . . Verse Contest winners . . . A group of poems by Olga Foxe . . . several poems by Virginia Horrigan . . .

Officers

Chairman	Robert Beatty
Secretary	Barbara Peabody
Adviser	Miss Margaret South

EXECUTIVE COUNCIL

THE Executive Council, in conjunction with the Legislature, forms the governing organization for school affairs . . . . . Approves acts of Legislature . . . exerts control over all school activities . . . . . The Executive Council also has the power of taxing school organizations . . . of granting charters to new clubs . . . of passing emergency measures . . . of making appropriations from the fund . . . of approving each act of the Legislature . . . . . It is composed of the student and honorary presidents of the Legislature, the Clerk of the Legislature, the Executive Secretary, student and faculty representatives for each Administrative Board . . . . . There are Boards of Publications, Girls' and Boys' Athletics, Finance, Civic and Social Affairs, Music, Dramatics . . .

GERMAN CLUB

Officers

President	Elliott Robinson
Vice-President	Dana Robinson
Secretary	Audrey Pinkham
Treasurer	Donald Van Roosen
Adviser	Mr. Kenneth Packard

FOUNDED in 1933 . . . provides students with opportunities to become familiar with language, people, and customs of Germany . . . makes learning enjoyable and entertaining . . . . . Talk by member of German aristocracy, now on the faculty of Brookline High . . . . . Sound movies of Olympic games . . . . . Christmas party featured native carols . . . presents given out by jolly Santa (Mr. Packard) . . . . . German supper party at Gundlach's Hofbrau rounds out year's activities . . . food and music in best German manner and tradition . . . members also treated to excellent dinner at the home of a club member . . .

Adviser. . . . . Mr. Haydn Morgan

GLEE CLUB

GLEE CLUB . . . seventy voices . . . singing two hours weekly . . . Mr. Haydn Morgan, Head of Music Department, is director . . . . . The purpose of this organization . . . the enjoyment of song . . . correct singing and interpretive techniques stressed . . . . . Their services are much in demand . . . they performed this year at the West Newton Unitarian Church . . . at the Christmas Vesper Services . . . at the Christmas Assembly . . . at the Mid-Winter Concert . . . at the Kiwanis Club . . . in a radio broadcast . . . the high-light of the year was participation in the "I Hear America Singing" program . . . . . Club offers one credit for satisfactory participation . . .

HOME ECONOMICS CLUB

Officers

President	Charlotte Lopas
Vice-President	Veronica Regan
Secretary	Anna Vespa
Treasurer	Joan Howell
Advisers	Miss Gladys F. Davis Miss Alice A. Alden

THIS club is open to all girls taking Home Economic subjects . . . to all interested in clothing . . . etiquette . . . cooking . . . home-making . . . . . Many speakers and demonstrations . . . style . . . correct use of cosmetics . . . cooking . . . home decoration . . . child care . . . . . Special project this year . . . stuffed animals for the blind children's Christmas stockings . . . . . Club conducted survey . . . "Is garment making carried on to some extent in your home?" . . . of those queried . . . 47% answered in the affirmative . . . . . Home sewing is not becoming a lost art . . .

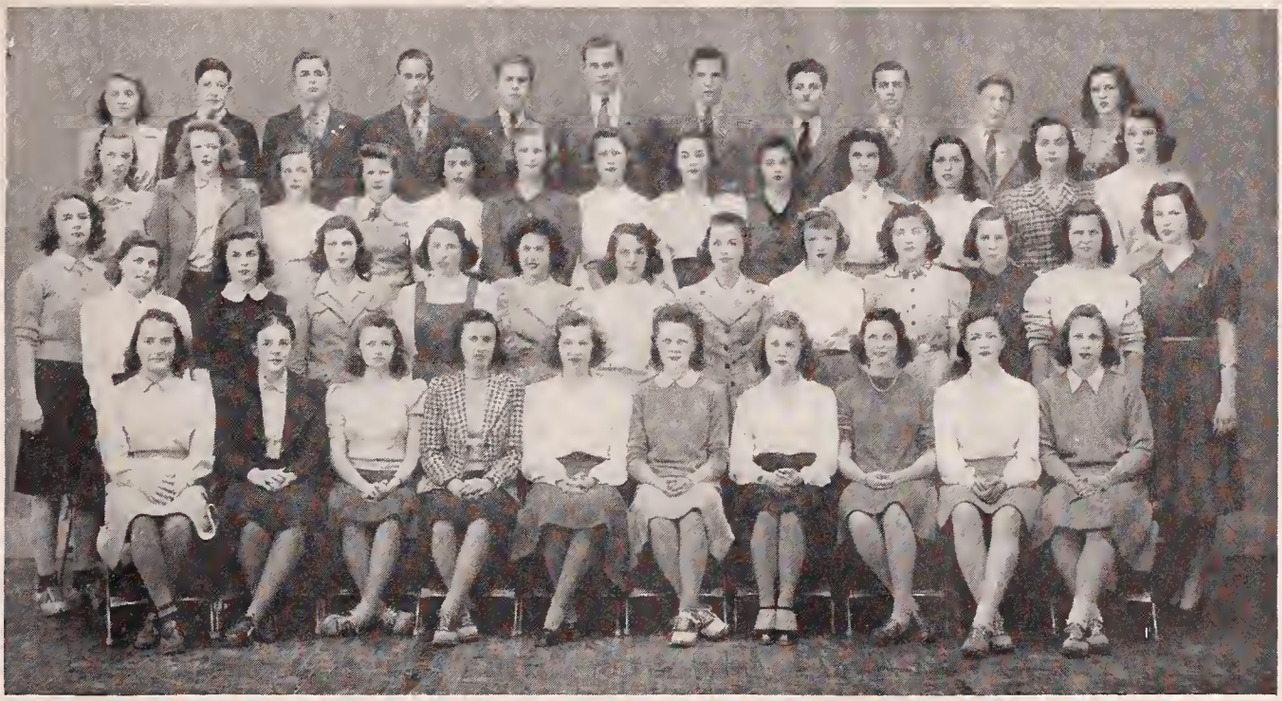

HOME ROOM MANAGERS

Adviser. . . . . Mr. Carl Swan

THE success of many school functions depends on the activities of the Home Room Managers . . . . . Under the direction of Mr. Swan these officers are kept busy . . . they are engaged in selling tickets to various affairs . . . collecting class dues . . . posting notices . . . . . Principal annual duty is the Student Activity Ticket drive . . . . . Managers also sold tickets to "Nathan Hale" and "Bachelor Born," the Dramatic Club and Senior class plays . . . concerts . . . girls' gym meet . . . . . They post publicity notices . . . collect class dues . . . distribute the *Newtonite* . . . and take orders for the *Newtonian* . . .

KNITTING CLUB

Adviser . . . . Mrs. Edith B. Newcomb

PURPOSE of this group is purely social . . . . . Girls gather to talk and knit . . . . . Meetings monthly . . . rare stitches learned . . . . . Edith Jalonen, secretary . . . Vivian Phillips, treasurer . . . Mrs. Newcomb, club adviser . . .

Officers

President	Stetson Mick
Boys' Vice-President	Robert Beatty
Girls' Vice-President	Audrey Quilty
Clerk	Rodney Parker
Treasurer	Arthur Foster

LEGISLATURE

THE House of Representatives of student government is the Legislature . . . . . It meets monthly to give students an opportunity to make laws . . . to express ideas in school affairs . . . . . Representatives elected in September by Australian ballot . . . two from each Senior home room . . . one from each Junior home room . . . one from every two Sophomore home rooms . . . . . President of Associates presides over meetings . . . . . Bills are introduced by any member and, if passed, go up before Executive Council for ratification . . . . . Legislature supports Orange Shield and National Honor Society in the perennial lunch room campaign . . . also sponsors the Christmas Box Fund . . .

LIBRARY CLUB

Officers

President	Natalie Bigelow
Vice-President	Nancy Concannon
Secretary	Eleanor Cady
Treasurer	Carolyn Peterson
Adviser	Miss Gladys Bigelow

THE main function of the Library Club is to take care of and help in the running of the school library . . . . . Ten juniors and fifteen seniors are chosen by the graduating members . . . scholarship and an interest in the duties of a librarian are the requirements . . . . . Meetings held monthly . . . refreshments often served . . . . . General duties . . . newspaper and magazine clippings . . . scrapbooks . . . pasting . . . book mending . . . paper filing . . . filing book slips . . . . . An annual gift to the school is a club tradition . . . . . Members work conscientiously in helping Miss Gladys Bigelow, Newton High Librarian . . .

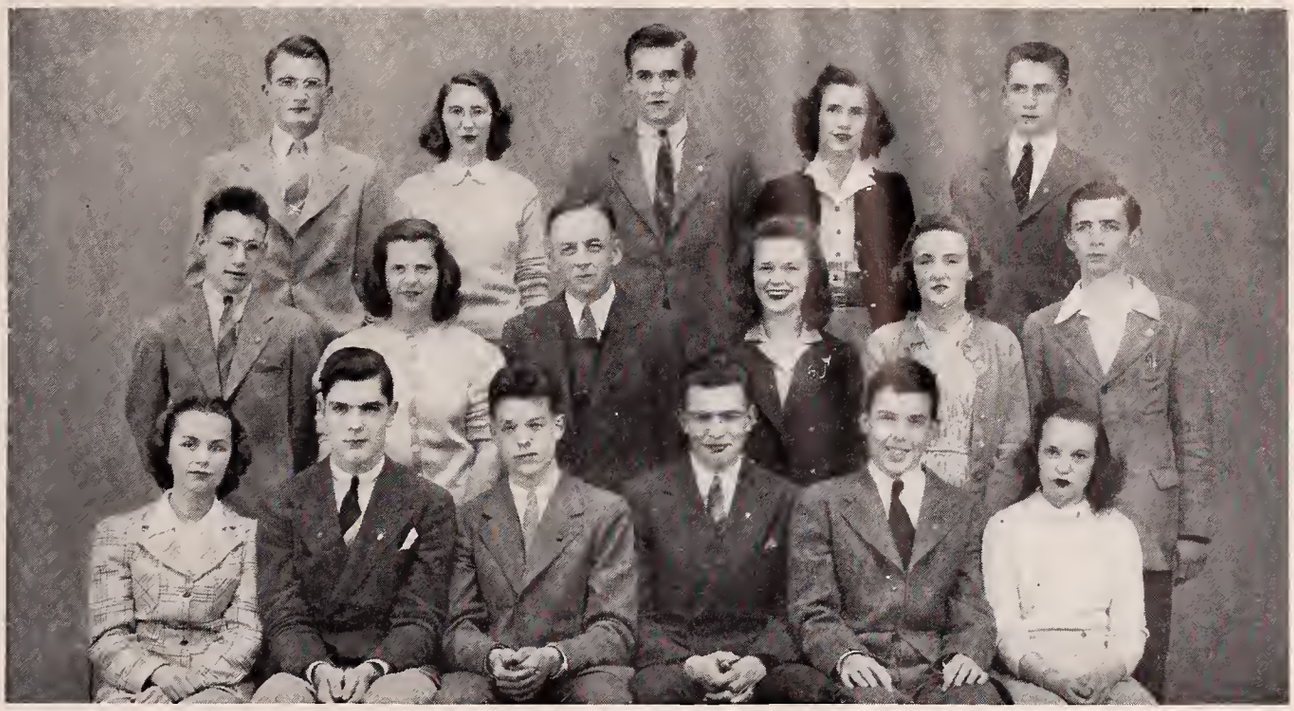

Adviser . . . . . Mr. Francis Foster
Chairman . . . . . Carl Clark

LUNCH ROOM COMMITTEE

SUPERVISION of the Lunchroom . . . a constant problem at Newton . . . Legislature, Orange Shield, and National Honor Society combined to solve it . . . . . Latest attempt is the new Lunchroom Plan . . . no faculty in Lunchroom . . . four National Honor Society supervisors for each day . . . four Orange Shield members assisting . . . volunteers assisting leaders . . . . . Supervisor's task . . . to impress on students the importance of cleanliness . . . to teach them to take pride in their lunchroom . . . to see that tables are cleaned for each lunch . . . to appoint doormen . . . . . The problem will be solved with the co-operation of the entire student body . . .

MATH CLUB

Officers

President	Leonard White
Vice-President	Robert Guild
Secretary	Richard Hayden
Treasurer	Townsend Cushman
Adviser	Mr. Charles Mergendahl

ALPHA GAMMA TAU, the Math Club, was organized in 1920 . . . . . The purpose of the club is to find the practical side of math . . . discover various short-cut systems . . . work out number puzzles . . . . . Membership is limited to pupils receiving A or B in Mathematics for the year preceding membership . . . . . Meetings are held regularly . . . there is also an annual Beetle Party . . . . . This year several speakers addressed the group on subjects pertaining to math . . .

Officers

President	Richard Bolin
Vice-President	Barbara Hirst
Secretary	Bette Noone
Treasurer	Robert Murphy
Adviser	Miss Helen Lee

MICROPHONE CLUB

THE Microphone Club was formed by a group of students considering careers in radio . . . . . Membership is limited to forty . . . . . The club has three divisions . . . the script writers . . . the actors . . . the inventors of new and unusual sound effects . . . . . Some results of their work . . . a round table discussion broadcast over WEEI . . . a very interesting broadcast held with the band over WHDH . . . . . One meeting was spent in debate with the Debating Club — Resolved, the newspaper is a better means of education than the radio . . . . . An infant club fast growing popular . . .

MOTION PICTURE SQUAD

Officers

Adviser . . . . . William Winston

Assistants . . . . . Floyd Somerville, Herbert Clark

THIS group is open to all boys who are interested in operating the school motion picture projectors . . . no previous experience is required. . . . . Advisers train members in technical fundamentals . . . . . The membership is small but the activity great . . . silent movies . . . sound films . . . lantern slides are shown for clubs . . . classes . . . assemblies . . . . . .Work is carried on during study periods and after school . . . . . In addition to running machines, the Squad is also a monthly club . . . . . Boys are not only trained . . . they are given an opportunity to serve their school . . .

Officers

President	Shirley Crafts
Vice-President	Donald Hyatt
Secretary	Mary Jane Farnsworth
Treasurer	Jack Robinson
Adviser	Mr. J. Collins Lingo

MUSIC CLUB

FOUNDED two years ago . . . the Music Club has developed into a highly successful organization for Newton High School music lovers . . . . . Highlights of this year's programs included such interesting activities as club party at Pops Concert . . . series of sound films on the symphony orchestra . . . entertainment by musical aspirants of club . . . annual caroling at Christmas time followed by a party . . . . . Room 144 has become a place to meet and hear the best music in the best of company . . .

"NATHAN HALE"

Cast of Characters

Persons of the Play in Order of their Appearance

Talbot Boy	Donald Knapp
Lebanon	Scott Doten
Alice Adams	Phyllis Winterbottom
Tom Adams	Leon Schwartz
Mistress Knowlton	Joan McGrath
Angelica Knowlton	Karyl Kern
Nathan Hale	Charles Brown
Jefferson Boy	Knox Armstrong
Guy Fitzroy	Robert Warshaw
Jasper	Donald Koughan
Colonel Knowlton	James Horn
William Hull	George Sheridan
Captain Adams	Donald Van Roosen
Cunningham	Lindsey Wyman
The Widow Chichester	Lane Kutz
Three Soldiers	Herbert Colcord Louis Weinman Ray Whelan
Sentinel	Russell Fleming

A STIRRING tragedy of a great Revolutionary War hero . . . he gave his life that his country might be free . . . . . Casts costumed in best eighteenth century tradition . . . . . Charlie Brown and Phyllis Winterbottom played tragically fated sweetheart . . . supporting cast able . . . . . Drama heightened by skillful direction of Miss Louise Wetherbee . . . colorfully mounted by stage committee . . .

Officers

President	Donald Holmes
Vice-President	Alice Birmingham
Secretary	Barbara Kehn
Treasurer	Stetson Mick
Adviser	Miss Edith Rideout

NATIONAL HONOR SOCIETY

SOCIETY is a national organization . . . represented in some 2,600 secondary schools in the United States . . . . . One of school's highest honors . . . . . Members elected from upper 25% of junior and senior scholars . . . leadership, character, service important elements in election . . . . . Induction ceremony held in April . . . Dr. Gezork spoke on "What America Means to Me" . . . . . Dignified and inspiring occasion . . . . . Marlboro High School this year asked group to give the first National Honor Society induction ceremony there . . .

NEOPHYTES

Officers

President . . . . . Richard Seeley
Vice-President . . . . Walter MacDonald
Secretary . . . . . Seth Kalberg
Treasurer . . . . . William Burt
Adviser. . . . . Miss Clara Chapin

TENTH grade Drama Club . . . the Neophytes prepares Sophomores for the Junior and Senior stage . . . largest possible group selected by competitive try-outs is given the opportunity to use talents . . . develop abilities . . . . . The club provides experience for the embryo actors . . . stage hands . . . make-up artists . . . directors . . . . . Diversified meetings held . . . interesting speakers . . . plays presented by members for constructive criticism . . . parties and social hours are enjoyed by all . . . . . Under the direction of Miss Clara Chapin, presented "Georgie Porgie" in the spring for the Sophomore assembly . . .

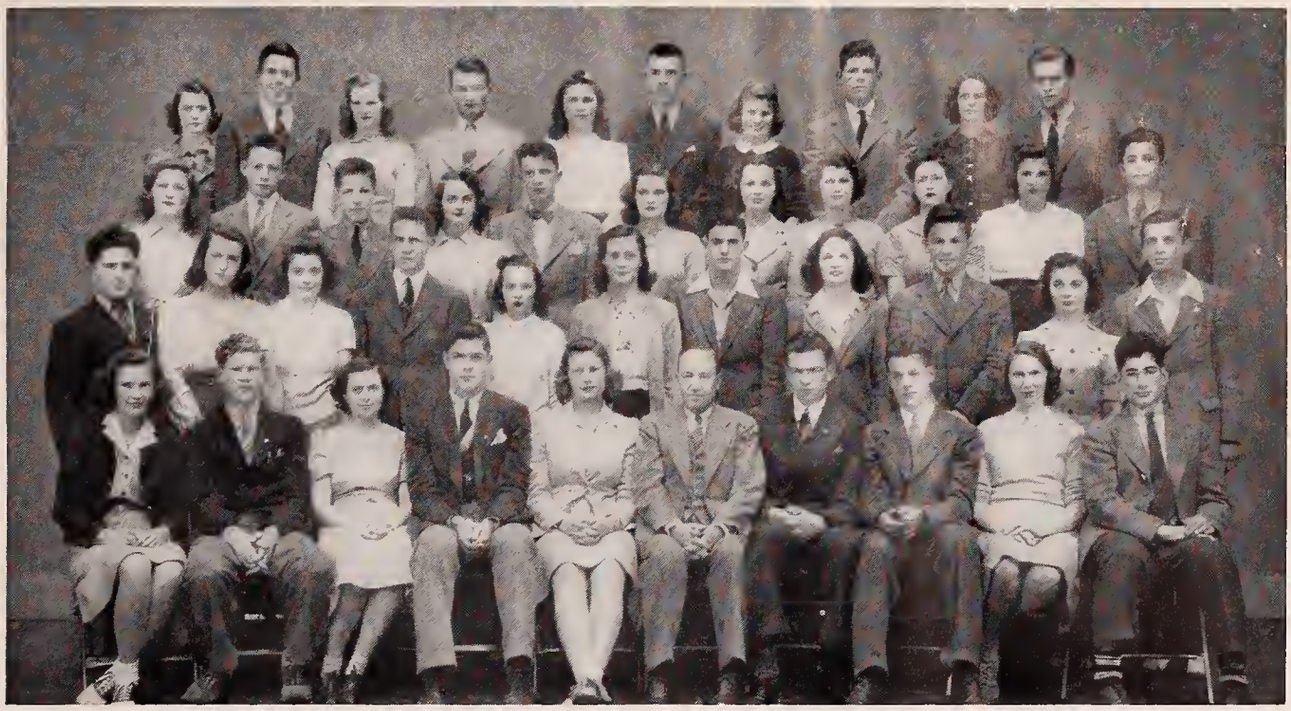

Officers

Editor-in-Chief	Donald Holmes
Assistant Editor	Barbara Peabody
Business Manager	Carl Clark
Assistant Business Manager	Sidney Clark
Activities Manager	Karyl Kern
Advertising	Donald Van Roosen
Art	George Sheridan
Circulation	James Horn
Copy	Mary Guiney
Data	Thalia Weston
Features	Margery MacNeil
Proof	Marga Kent
Sports	Eliot Mover
Treasurer	Sumner Felberg
Adviser	Mr. Sterling Williams

NEWTONIAN

THE *Newtonian* is the year book of Newton High . . . . . Presents panorama of school life and activities . . . . . This year enlarged and improved . . . new features . . . more representative . . . covers every phase of school . . . classes . . . clubs . . . sports . . . service organizations . . . faculty . . . . . Staff meets weekly . . . . . Book is a product of student co-operation . . .

NEWTONITE

Officers

Editor-in-Chief	William Thompson
Advertising Manager	Philip Birmingham
News Editor	Thalia Weston
Editorial Editor	Alice Birmingham
Feature Editor	Marga Kent
Sport Editor	Donald Van Roosen
Literary Editor	Elizabeth Sherman
Copy Editor	Alice Sarafian

"THE NEWTONITE" is the newspaper of the Newton High School . . . issued on twenty-two Wednesdays each year and delivered through the home rooms . . . . . *The Newtonite* is edited entirely by the students . . . has four pages . . . general news . . . editorials and features . . . student-written literature . . . sports . . . . . Business staff is in charge of financing the publication . . . through student subscriptions and advertising . . . . . Faculty advisers of *The Newtonite* are Mr. Lester Williams . . . Mr. Carl P. Birmingham . . . Miss Flora Smith . . . . . Fourteen charms awarded to seniors each year for distinguished service on *The Newtonite* . . . This year awards were given in April at a Senior Assembly . . . . . Recipients . . . Philip Birmingham, Carl Clark, Leo Hession, Perry Hudson, Marga Kent, Mary Lynch, Margery MacNeil, Eliot Mover, Alice Sarafian, Elizabeth Sherman, William Thompson, Donald Van Roosen, Thalia Weston, Joseph Yarlott . . .

Officers

Editor-in-Chief . . . Donald Van Roosen
Assistant Editor . . . . Alice Birmingham
Business Manager . . . . . Donald Holmes
Assistant Business Manager Edwin Capon
Adviser. . . . . Miss Caroline M. Doonan
Assistant . . . . . Miss Katherine Curtis

ORANGE BOOK

THE Orange Book is the incoming student's constant companion. . . the Sophomore's best friend . . . a hand-book of all phases of Newton High School life . . . . . It is a perfect guide to buildings . . . faculty . . . student laws . . . school traditions . . . all organizations and institutions . . . . . The staff has many interesting experiences preparing the book . . . they become familiar with every aspect of our school life . . . . . To know the Orange Book is to know Newton High School . . .

ORANGE SHIELD

Adviser. . . . . Mr. Horace Kidger

Members

Seniors: Betty Anthony, Anne Backman, Judith Bailey, Warren Baldwin, Barbara Banks, Betty Bicknell, Natalie Bigelow, Richard Bolin, Phyllis Broderick, Gloria Cardinal, Ann Cummings, Scott Doten, John Engel, Charles Garabedian, Janet Goldie, Dorothy Grimley, Mary Guiney, James Horn, Francis Keefe, Barbara Kehn, Phyllis Kramp, Francis Leone, Marjorie MacNeil, Jane Mansfield, Priscilla Parker, Barbara Peabody, Charles Pierce, Mary Prescott, Florence Purdy, William Rangnow, Philip Teschner, Thalia Weston, William Woods.

Juniors: Lucy Bianchi, Alice Blake, Eleanor Cady, Tony Caruso, Alfred Colella, Phyllis Couchman, Shirley Crafts, Robert Davidson, Arthur Foster, Richard Gleason, Duane Gorman, Reynold Grammer, Thelmer Gruber, William Hooper, James Hyatt, Helen Imrie, Adele Mariotti, Philip Neagle, Natalie Needham, Rodney Parker, Claire Reid, Roger Reidy, Howard Reynolds, Betty Rhind, Patricia Richards, Robert Sanders, Harvey Sawyer, Charles Thomas, Margaret Tower, Phyllis Winterbottom.

Sophomores: Ann Avantaggio, Richard Boulter, John Bowen, Margaret Bradley, Jean Byrne, Paul Campbell, Janice Capon, Josephine Carchia, Evelyn Clare, Robert Clough, John Curley, William Destefano, John Dorfman, Robert Glorieux, Marjorie Goodale, Alice Graham, Harry Greenwood, Barbara Moorehead, Nunjia Piselli, Richard Polonsky, Grace Prescott, James Spikes, Frank Welden, Peter Wheeler, Edward Wyman.

THE Civics Board founded and organized this tribunal . . . student judiciary of school . . . . . Twenty to thirty members from each class chosen . . . . . This year they assisted in lunchroom supervision . . . . . Orange Shield maintains ideals of good citizenship and fosters traditions of Newton High . . .

'41

Adviser . . . . . Mr. Haydn Morgan

ORCHESTRA

MR. HAYDN MORGAN, director of the orchestra, led it through another successful season . . . . . Development of talent and interest is sought . . . every effort is made to encourage advanced instrumental study . . . to develop proper practice . . . . . Musical appreciation of student body increased . . . . . Like the band, the orchestra plays at various school functions . . . Drama Club presentation . . . Senior play . . . regular assemblies. . . . . This year saw the merger of A and B Orchestras . . .

OUTING CLUB

Officers

President	Ann Nardone
Secretary	Phyllis Bower
Treasurer	Jean Goodale
Adviser	Miss Marywells Leiter

THE Girls' Outing Club now in its eighth year . . . still continues to promote good sportsmanship and group co-operation through its various activities . . . . . Each prospective member fills out a questionnaire on interest in sports . . . these are read by the graduating members who grade them and select the future members . . . . . There are two meetings monthly . . . one for business and choosing the place of the outing . . . the other, two weeks later, for the outing . . . . . This year the club went hayriding . . . had a roller skating party . . . and a bicycle picnic . . .

Chairmen

Patricia Knott	Shirley Robblee
Helen Browne	Helen Arsenault
Joan Eldredge	Priscilla Young
Secretary	Betty Van Gorder
Treasurer	Joan Eldredge
Adviser.	Miss Victoria Carpenter

PERSONALITY CLUB

THIS group aims to help its members develop more pleasing and attractive personalities . . . . . Girls of all classes are invited to join . . . . . Improvement in appearance sought . . . hair styles . . . use of cosmetics . . . taste in clothing . . . general manners . . . . . Meetings devoted to criticism and discussion . . . speakers also . . . Mr. William Gause spoke on "Clothes and How to Wear Them" . . . . . Mrs. Eldredge on "Beauty From Within" . . . Mrs. Albert on a pleasing personality . . . . . Tea given, December 4, for teachers of Social Studies department and staff of main office . . .

PUPPETEERS

Officers

President	Foster Cousins
Vice-President	Anna Ames
Secretary	Barbara Lounsberry
Treasurer	Porter Dorr
Adviser	Mrs. Kate Cornell

THE Puppeteers is a group designed primarily for those boys and girls interested in various phases of puppetry . . . . . Membership limited to twenty . . . interest, not skill, is prime requisite . . . . . Actual workshop training given . . . . . Members make and manipulate puppets . . . contribute to the general knowledge of club . . . . . Portable stage presented by charter members is club treasure . . . . . Play presented before Sophomore Assembly is annual feature . . . Mrs. Kate Cornell, adviser, directed . . .

SENIOR PLAY

Cast

Charles Donkin	James Horn
"Bimbo" Farringdon	Russell Fleming
Victor Beamish	Carl Clark
Frank Hastings	George Sheridan
Ellen	Thada Thornton
Barbara Fane	Polly Lewis
"Button" Farringdon	Jean Byers
Matron	Joan McGrath
Rosemary Farringdon	Betsy Blake
Chris Farringdon	Margery MacNeil
Philip De Pourville	Howard Houghton
"Flossie" Nightingale	Donald Knapp
The Rev. Edmond Ovington	Scott Doten
Sir Berkeley Nightingale	Herbert Rosenberg
Travers	Leon Schwartz
"Pop"	Donald Koughan
"Old Crump"	Sidney Clark

IN the Newton High School auditorium on Friday, November 15, and Saturday, November 16, was presented . . . "Bachelor Born" . . . by Ian Hay . . . . . An uproarious comedy in three acts which was met with great applause . . . . . Coach, orchestra, stage crew, art classes, Senior Play Committee, cast . . . all helped to make it a success . . . a play that will not soon be forgotten . . . . . Miss Haworth to be congratulated . . .

SOCIAL STUDIES CLUB

Officers

President	Parker Reidy
Vice-President	John Townsend
Second Vice-President	Robert Monroe
Secretary	Alice Birmingham
Treasurer	Arthur Foster
Adviser	Mr. Herbert Clark

THE Social Studies Club presents Democracy in Action . . . . . Campaign speeches given by candidates for club offices . . . . . Programs include movies of scenic spots in the United States . . . discussion among club members based on the problems of present-day youth . . . talk by Colonel Bolling of the U. S. Army Intelligence Service on National Defense with a film showing motorized army units . . . movies picturing historic New England towns and resorts . . . experiences in war-torn Europe told by refugees . . . talk on China by Mrs. Van Gorder . . . picnic for the last meeting at Wellesley . . . . . Last year the club gift to the school was the purchase of several history books . . . . . Genial club adviser is Mr. Herbert Clark . . .

Adviser . . . . . Mrs. Margaret Grannon

SOPHOMORE GIRLS' CHORUS

THE Sophomore Girls' Chorus a new but up and coming organization of Newton High School . . . . . Meetings held during the Monday and Friday "S" blocks in room 1305 . . . . . Girls divided into three groups . . . first soprano . . . second soprano . . . alto . . . . . This year the girls participated in the Christmas Vesper Services and the annual Mid-winter Concert . . . . . Solo recital required of each girl at end of year . . . to see whether she has earned her credit for the year's work . . . . . Both classical and semi-classical numbers are learned . . .

SPANISH CLUB

Officers

President	Ofelia Cornejo
Vice-President	Larry Rufo
Secretary	Eleanor Szathmary
Treasurer	Inez Davidson
Adviser	Mr. Francesco Argento

CLUB intended to create interest in student use of Spanish . . . . . This year an attempt was made to show the gay side of Spanish life . . . popular Spanish music played . . . Tango, Rhumba, La Conga demonstrated . . . . . Oscar Sulling, a Castillian actor, spoke to the club on his native country and its customs . . . . . Silinco and Melva, who performed at the World's Fair, were guests on one occasion . . . meeting was turned into a Spanish social hour . . . it was a great success, and idea will be followed in future years . . .

Chairman . . . . . John MacDonald
Advisers . . . { Mr. Charles W. Peterson
Mr. Charles L. Peltier

STAGE CREW

THE Stage Crew is one of the hardest working organizations in Newton High . . . . . Its function is to provide settings and lighting for all school theatrical presentations . . . . . The warm, masculine quarters of Charles Donkin in "Bachelor Born" attested to the crew's creative skill . . . the sets of "Nathan Hale" were also made by the boys with the help of the Workshop and Art classes . . . . . Membership confined to Junior and Senior students . . . . . Small groups work long hours after school building all their own scenery . . . . . Solid co-operation . . . thorough training . . . and informality are characteristics of this typical Newton organization . . .

SWIMMING CLUB

Officers

President	Margaret Tower
Secretary	Portia Jackson
Treasurer	Elinore Young
Adviser	Miss Marywells Leiter

IN 1938 this popular girls' club was founded . . . . . Meetings held monthly at the Walnut Park Day School pool in Newton . . . . . A small fee which is paid at each meeting pays for the use of the pool . . . . . Girls may spend their time at the pool doing what they wish . . . some practice diving . . . some work to perfect their swimming strokes . . . others just splash about . . . . . Usually relays and contests are arranged for each session to make the swimming period exciting and interesting . . .

Officers

President . . . . . Leo Hession
Vice-President . . . . . Marga Kent
Secretary-Treasurer . . . Margery MacNeil
Adviser. . . . . Miss Helen E. Nute

TUSITALA CLUB

THIS was the sixth year of the Tusitala Club, Newton High School's only purely literary society . . . . . Membership is limited to twenty-five: twenty Seniors and Juniors, five Sophomores . . . membership depends on the merits of an original composition submitted anonymously . . . members of previous year act as judges . . . . . As in 1937, Tusitala this year sponsored the publication *The Oriole* . . . . . Meetings are varied and interesting . . . horror stories . . . personalized valentines . . . plays and other creative efforts are read and criticized . . . . . The aim of Tusitala is to help talented students acquire a mature and polished literary style . . .

VARSITY CLUB

President . . . . . Robert Beatty
Adviser. . . . . Mr. Donald G. Enoch

THE Varsity Club holds meetings in December, March, April, and June . . . . . This organization open to any boy who has won a Varsity Letter at Newton High School . . . . . Prominent figures in the athletic world have entertained the club during the past year . . . among these were "Swede" Nelson and Bill Bingham of Harvard . . . Joe Labilski and Henry Toczlowski of Boston College . . . and Jim Brett, the radio sports announcer . . . . . The purpose of this club is to serve as a clearing house for ideas and suggestions for the betterment of all sports at Newton High School . . .

Advisers . . . . { Miss Jessie A. Southard
Miss Helen E. Nute

VERSE-SPEAKING CHOIR

ORAL reading of poetry is the chief activity of the Choir . . . girls divided according to texture of voice — low or dark section — high or light . . . solo performers as well as chorus interpret the poems . . . . . Meetings held once a week during Wednesday home room period . . . attempt to improve voice tone . . . . . Highlight of the year . . . "I Hear America Singing" program . . . performances, May 18, at National Parent-Teachers' Association Convention . . . National Education Association Convention, June 30 . . . New England Educational Policies Convention at Newton, May 5 . . . program for Newton, May 23 . . . Choir greatly honored by participation in this series . . . . . Also took part in the annual Christmas Vespers Service . . .

4

ATHLETICS

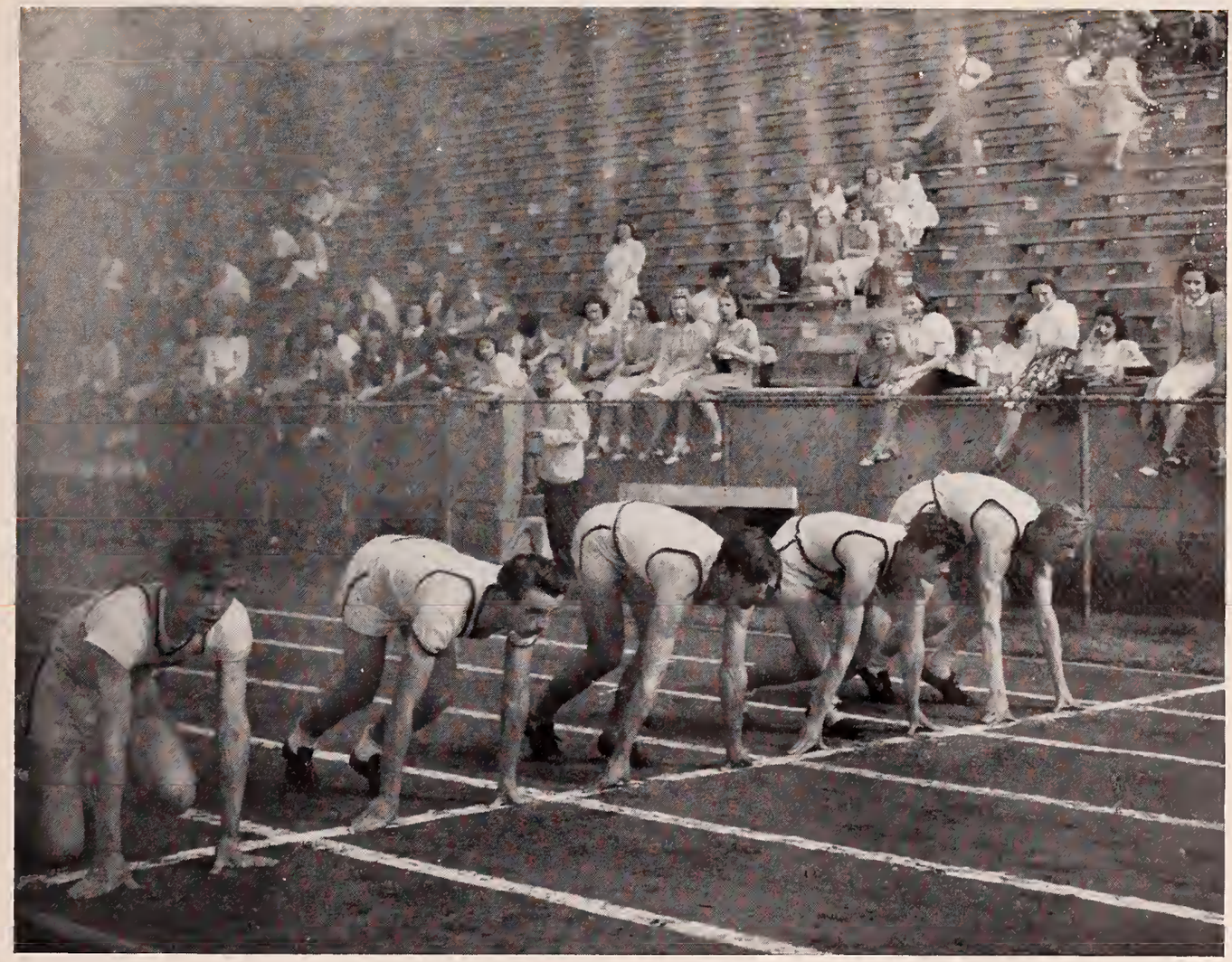

FOOTBALL

Captain . . . . . Robert Beatty
Coach . . . . . Mr. Owen McDowell
Managers . . Joseph Waterman, William Woods

Lettermen

August Avantaggio, Joseph Beatty, Robert Beatty (Captain), William Betz, Robert Bleiler, Wendall Booth, Frank Brock, John Brown, Charles Coyer, John Fahey, Philip Fessenden, Edson Forbes, Charles French, William Healy, William Hooper, Allan Hugo, William Kalousdian, Richard Lowry, Kenneth McCarthy, George Norcross, George Paterson, William Rangnow, Alfred Savignano, Larry Tempesta, Philip Teschner, Norman Williams.

Team Record

Newton	13	Woburn	0
Newton	0	Quincy	7
Newton	0	Everett	14
Newton	13	Brockton	7
Newton	0	Lynn Classical	20
Newton	7	Medford	6
Newton	6	Fitchburg	6
Newton	0	Waltham	0
Newton	6	Brookline	13

AIDED by fine spirit of school and able leadership of Bob Beatty, Newton has most successful season in years . . . overcomes Brockton, Woburn, and Medford . . . Waltham game, most disputed of year, ends in scoreless tie . . . eastern co-champs Everett and Classical have difficulty in winning Newton games . . . . . Team loses spirited Brookline game 13–6 . . . . . Johnson and Knapman continue sterling work as assistant coaches . . . . . Night game at Lynn leads coming year . . . hopes run high for 1941 championship. . .

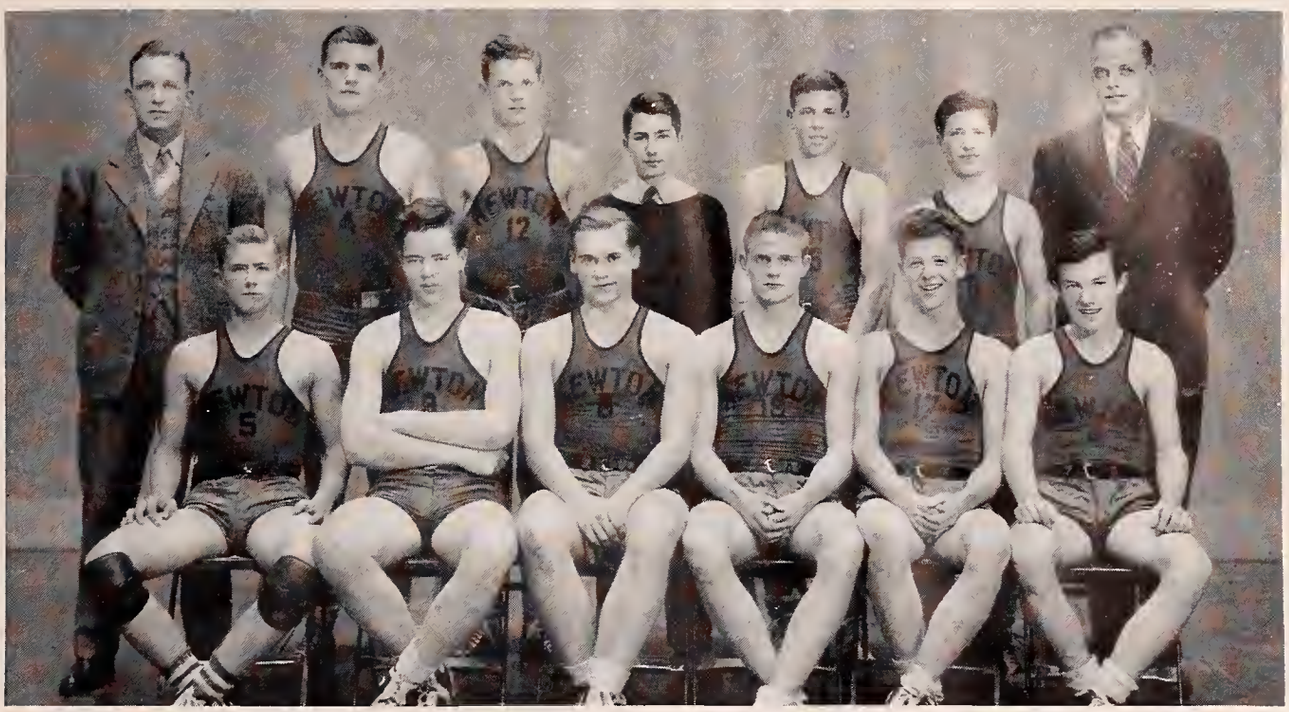

QUINTET coached by "Bev" Wilson turns in noteworthy performance . . . handicapped by loss of five men at mid-season . . . . . Team record of six victories and eight defeats represents many last minute decisions . . . hard schedule eclipses otherwise outstanding season . . . . . Teschner lends moral support as Captain . . . Beatty, Doherty sharp-shoot all year . . . Coyer, Lowry, Devlin baffle opponents with deception, speed . . . . . Night game with Waltham proves real thriller . . . Medford, Cambridge, Watertown decisively crushed . . . . . Mr. Knapman introduces foul shooting contest . . . Coach McDowell leads J. V.'s through successful season . . . Coyer awarded gold basketball for prize . . . . . Cheer leaders, close proximity of band arouse more enthusiasm . . . . . Co-Captains-elect, Lowry, Devlin to head new material from Sophomore squad in 1942 . . . school spirit gratifying to players and coaches alike.

BASKETBALL

Captain . . . . . Phillip Teschner
Coach . . . . . Mr. Beverley Wilson
Manager . . . . . Nunzio Piselli

Lettermen

Robert Beatty, Charles Coyer, Thomas Devlin, George Doherty, Richard Lowry, Phillip Teschner (Captain).

Team Record

Newton	28	Quincy	36
Newton	25	Medford	15
Newton	26	Cambridge	15
Newton	32	Rindge	41
Newton	30	Arlington	27
Newton	30	Waltham	32
Newton	26	Brookline	29
Newton	31	Cambridge	23
Newton	22	Rindge	32
Newton	28	Arlington	33
Newton	44	Medford	29
Newton	28	Watertown	27
Newton	32	Brookline	43
Newton	20	Waltham	24

HOCKEY

Co-Captains . . Joseph Beatty, Phillip Fessenden
Coach . . . . . Mr. C. Evan Johnson

Lettermen

Joseph Beatty (Co-Captain), Francis Carvelli, Stanley Collinson, John Corcoran, Foster Ellingwood, Ray Eusden, Phillip Fessenden (Co-Captain), Charles French, David Hunting, William MacMillan, Guy Monroe, Herbert Muther, Robert White.

Schedule

Newton	4	Arlington	1
Newton	1	Melrose	4
Newton	2	Stoneham	1
Newton	4	Belmont	2
Newton	3	Cambridge	1
Newton	1	Medford	0
Newton	2	Rindge	3
Newton	4	Arlington	3
Newton	2	Melrose	2
Newton	1	Stoneham	0
Newton	7	Belmont	2
Newton	1	Cambridge	4
Newton	2	Medford	7
Newton	2	Rindge	0

COACH Johnson completes another successful year . . . guides sextet to second place in Greater Boston League . . . . . Co-Captains Fessenden and Beatty set spirited examples for team . . . lead Orange and Black through nine victories . . . . . Squad twice crushes Arlington, Belmont, Stoneham . . . climaxes grand season by overwhelming Rindge . . . . . Fessenden copes scoring honors with sixteen goals . . . Collinson, Corcoran play dazzling games on the offensive . . . Beatty, French, Monroe excel at defense . . . McKenna outdoes himself at the net . . . . . Newton well represented in All-Star games . . . Mr. Cutting due untold credit for valuable aid . . . . . Co-Captains-elect French and Monroe return in 1941–1942 . . . strong team predicted for next season . . .

"DON" ENOCH works wonders with four veteran tracksters and new material . . . "Terriers" rapidly improve as season progresses . . . . . Entire squad gains poise, experience in dual meets . . . practice contest with Medford successful . . . . . Annex sixth place in both State and Bowdoin meets . . . lose "heartbreakers" to Malden and Lowell . . . strong winners at Brookline . . . amass eleven points to tie for fourth at Andover . . . . . Captain Mover, Ray Hunting, Phil Walsh, Bill Rangnow, Ted Wood—all stand-out performers . . . Manager Robinson runs 1000 successfully . . . . . Mr. Boyle immensely aids high jumpers . . . shot putters owe thanks to Mr. Consodine . . . . . Boys enjoy season as much as if undefeated . . . gratifyingly large number of returning lettermen insure great hopes for 1942.

INDOOR TRACK

Captain . . . . . Eliot Mover
Coach . . . . . Mr. Donald Enoch
Manager . . . . . David Robinson

Lettermen

Warren Baldwin, Paul Coburn, Harry Greenwood, Norman Hale, Warren Houston, Raymond Hunting, Charles Hyde, Eliot Mover (Captain), William Rangnow, Dana Robinson, Gordon Thomas, George Thompson, Phillip Walsh, Theodore Wood.

Team Record

Newton	34	Malden	43
Newton	49	Brookline	28

Newton 16th at Northeastern Meet

Newton	37	Lowell	40

Newton ties for 6th in State Meet
Newton ties for 4th at Andover Interscholastics
Newton ties for 6th in Bowdoin Interscholastics

SKI TEAM

Captain . . . . . Norman Williams
Manager . . . . . Roger Reidy
Coach . . . . . Mr. Daniel Willard

Varsity

Norman Williams
Durham Priestly
Richard Boulter
Roger Reidy
Philip Thayer
John Townsend
Parker Reidy
Theodore Rand

Intermediate

August Klein
William Hosley
Walter Phillips

Junior

Charles Gregg, Jr.
David Clark
Cort Mather
Robert Wood
Herbert Marcus
Aaron Jones
Townsend Cushman

NEWTON HIGH SCHOOL Ski Teams undefeated in dual meets since 1936 . . . . . Six successes in 1941 . . . . . Mount Hood Winter Carnival, Melrose . . . twenty-four schools competing, Newton was first in the jump . . . the downhill team won second place; in the three mile cross-country race Williams won third place, and Richard Boulter, fourth . . . . . First Annual Newton High School Interscholastic Ski Meet, Commonwealth Country Club, found the Mount Hood leaders again in competition . . . Results: Newton 10, Arlington 5, Wellesley 5, Melrose 3, Stoneham 1 . . . . . At Powder Hill Mountain, Woburn, Captain Norman Williams won the Class B Junior Jump conducted under the auspices of the Eastern United States Ski Association with a breath-taking leap of eighty-two feet from a field of twenty-five contestants . . . . . Skiing excellent training for national defense . . . . . SKOAL! ! !

WELL-ROUNDED team boosts Newton's hopes . . . . . Forbes, Fessenden, Ravinski, and Norcross return from among last year's lettermen . . . . . Early season features tremendous hitting-power and inspirational leadership of Captain Forbes . . . stellar pitching of Ravinski, general aggressive play of Byrne stand out . . . . . Great team-work bodes well for Newton's chances in Suburban League race . . .

BASEBALL

Coach . . . . . Mr. Lucius P. Jones
Captain. . . . . Edson Forbes
Managers . . . William Wood, Gerald Doherty

Varsity Squad

Edson Forbes (Captain), Walter Ravinski, Philip Fessenden, George Norcross, Charles French, Everett Olds, Edward King, Jack Keating, Borden Mosher, William Moan, Richard Gleason, Donald Chalmers, Robert Walker, Louis Paulino, William Byrne, William Spiers, and Fred Pope.

Schedule

Newton	0	Arlington	15
Newton	15	Waltham	4
Newton	6	Cambridge	9
Newton	14	Rindge	1
Newton	10	Brookline	7
Newton		Arlington	
Newton		Waltham	
Newton		Cambridge	
Newton		Rindge	
Newton		Brookline	

OUTDOOR TRACK

Captain . . . . . Eliot Mover
Coach . . . . . Mr. Donald Enoch

Point Winners (to Date)

Tom Harris, William Hooper, Richard Klein, Stanley Merrill, Eliot Mover, Phillip Walsh, Ray Hunting, Chick Hyde.

"TERRIERS" take to the cinder path . . . continue to improve out of doors . . . quickly prepare to face the schedule . . . . . Coached by Don Enoch, squad captures second at Worcester Interscholastics . . . strength in field events runs up 17½ points . . . . . Mover, Klein, Walsh, Harris, Hooper, promising squad members . . . Hunting, Hyde prove to be fast in dashes . . . . . Newton host to Boston English, Malden, Worcester Classical . . . relinquishes first place to Boston English . . . loses thrilling relay contest . . . . . Hunting excels in dash, broad jump . . . Mover, Hyde, Thomas, Rangnow help to increase points . . . . . Steady improvement from beginning of indoor season points toward future successes . . . insures great year for 1941–42 . . .

VETERAN squad starts another strong season . . . endeavors to maintain six-year record of victories . . . plays to a draw with Milton . . . vanquishes Huntington and Worcester . . . . . Coach "Walt" Taylor aids squad members to improve . . . emphasizes accuracy, experience . . . Mr. Clark helps second team with valuable hints . . . . . Captain Collinson heads admirably balanced squad . . . Jack Lynch, Bill Powers, Dick Lowry excel in power, skill . . . Peabody, Wood, and Woods complete well rounded squad . . . . . Team should finish undefeated . . . continues to uphold high standards of Newton . . .

TENNIS

Captain . . . . . Stanley Collinson
Coach . . . . . Mr. Walter Taylor
Manager . . . . . Dana Robinson

Varsity Squad

Stanley Collinson (Captain), Richard Lowry, Jack Lynch, Arthur Peabody, William Powers, Theodore Wood, William Woods.

Schedule

Newton	4	Milton Academy	4
Newton	9	Huntington School	0
Newton	7	Worcester Academy	2
Newton	9	M. I. T. Freshman	0
Newton		Haverhill	
Newton		Everett	
Newton		Winchester	
Newton		Quincy	
Newton in State Interscholastics			
Newton		Melrose	
Newton		Brookline	

GOLF

Coach . . . . . Mr. Thomas Walters

Squad

George Curley, Douglas Teschner, Richard Boynton, Parker Reidy, Joseph DiGeorge, Charles MacDonald, and Al Cavanaugh.

Schedule

Newton	7½	Belmont	1½
Newton	4½	Arlington	4½
Newton	7	Lexington	2
Newton	7½	Watertown	1½
Newton	8½	Waltham	½
Newton	5½	Brookline	3½
Newton	4½	Belmont	4½
Newton	6½	Arlington	2½
Newton		Lexington	
Newton		Watertown	
Newton		Waltham	
Newton		Brookline	

EXAMPLE set by 1940 team followed by this year's squad . . . . . Most of squad new recruits . . . MacDonald only returning player . . . group paced by young Sophomore star, George Curley . . . . . Chances for retaining State Championship seem strong . . . . . .

1941 proves outstanding year for cheer leaders . . . under capable leadership of Herbert Rosenberg several new formations and cheers devised . . . . . Newton High during football season holds first rally in decades . . . follows this with hockey rally . . . concludes with spring sports rally . . . . . Fine achievements of cheer leaders rewarded by presentation of special letters . . .

CHEER LEADERS

Cheer Leaders

Emil Moschella
Herbert Rosenberg
Leon Schwarz
John Nevin
Theodore Ebell
Glenwood McDonald
Robert MacPherson
Walter Phillips

FIELD HOCKEY

Coach . . . . . Miss Jean Aubrey

Honorary Varsity

Ann Nardone, Connie Wilson, Erma Nightingale, Ann Barton, Harriet Dodge, Letitia Doten, Patricia Rowe, Elinore Young, Jean Goodwin, Velia Mandile, Carolyn Gentile.

Second Varsity

Phyllis Bower, Effie McLean, Winifred Smith, Eleanor Kelly, Clara Pescosolido, Helen Weise, Betty Harrigan, Pearl Jonah, Connie Fanning, Leslie Flynn, Catherine Keefe, Eleanor Gallagher, Nilda Palombo.

AMONG the first sports started in the fall, Field Hockey is one of the most popular activities in the after-school program . . . practices in technique must precede all competition . . . Sophomore, Junior, and Senior class teams chosen . . . captained by Winifred Smith, Carolyn Gentile, and Ann Nardone, respectively . . . Juniors win inter-class tournament . . . . . Class teams compete with Needham, Brookline, and Wellesley . . . . . Several girls represent Newton at Lasell Play Day, sponsored by the Boston Field Hockey Association . . . . . Alumnae contest extremely exciting . . . Newton triumphs over graduates in end . . . powerful faculty team overcomes two of the class squads and ties the third . . . . . Honorary varsity and second team selected at close of the season . . .

ENTHUSIASTIC response to the call for sharp shooters and guards . . . . . Opportunity open to every girl to learn principles of the game and to play on a team . . . . . Following regular practices in technique, class teams chosen for annual tournament . . . Sophomores captained by Rose Forte, Juniors by Peggy Tower, and Seniors by Ann Nardone . . . Juniors rose from competition to be declared victors . . . . . Each of class squads opposed by corresponding teams from Medford, Watertown, Needham, and Waltham . . . . . No competition for honorary varsity selected at close of season . . .

GIRLS' BASKETBALL

Coach . . . . . Miss Marywells Leiter

Sophomore Squad

Rose Bodozian, Carol Donavan, Rose Forte, Effie McLean, Mary Phillips, Winnie Smith, Rose Tocce, Marilyn Van Gunday.

Junior Squad

Ann Barton, Alice Bodozian, Shirley Crafts, Harriet Dodge, Letitia Doten, Carolyn Gentile, Pat Rowe, Peggy Tower.

Senior Squad

Phyllis Bower, Grace Fisher, Jean Goodale, Pearl Jonah, Martha Myrick, Ann Nardone, Louise McManus, Barbara Seymour.

Managers

Margaret Paquin, Velia Mandile.

MODERN DANCING

Coach . . . . . Miss Jean Aubrey

THE ever-popular modern dancing continues to attract hosts of girls each winter . . . . . Careful study of technique . . . Swing, sustained, and percussive movements . . . original dance compositions stressed . . . . . Besides being a very important part of the Girls' Physical Education Demonstration, the dance group entertained at the National Convention of the Parent-Teachers' Association in Boston and at various other large gatherings . . . . . The modern dancing is, without doubt, the most popular of all the activities open to the fairer sex.

WHENEVER the afternoons in the fall and spring are fair, racqueteers may be seen on the high school tennis courts . . . . . Continual practice . . . varsity team chosen to participate in the competition with Brookline, Watertown, and Medford . . . . . In addition, the boys of Newton and Brookline joined with the girls of their respective schools and the mixed doubles match resulted in a most interesting contest . . . . . All tennis players urged to report for fun and exercise . . . competition plays minor part in comparison with sportsmanship . . .

GIRLS' TENNIS

Manager . . . . . Elinore Young
Coach . . . . . Miss Marywells Leiter

Tennis Squad

Pat Turchon, Marjorie Keary, Lorene Pyatt, Kay Cotter, Barbara Peabody, Jean Thumim, Ann Merrill, Jane Mansfield, Betty Jane Goss, Dorothy Hunter, Julie Hoblitzell, Betsy Mitchell.

INTRODUCTION TO INTRA-MURAL SPORTS

EACH year the intra-mural sports are urged more and more . . . to provide an opportunity for more girls to participate . . . to develop a greater feeling of sportsmanship between the classes . . . to encourage girls who have never played before or who may not be skillful enough to make a varsity team . . . . . Since each activity is scheduled on different afternoons, the girls may enjoy more than one.

ARCHERY

Coach . . . . . Mrs. Grace Kuntz
Manager . . . . . Mary Guiney

ALL girls urged to report afternoons during the fall and the spring seasons . . . . . Beginners and old-timers invited . . . . . Newcomers initiated with instruction on stringing and holding a bow, then the correct shooting position, followed with the opportunity to shoot . . . More experienced archers start earlier to aim for the "bull's eye" . . . . . Girls enjoy keeping scores and comparing accomplishments . . .

BADMINTON

Coach . . . . . Miss F. Claramond Harper

IN both the winter and spring seasons, the "birdie" is kept in the air . . . . . Badminton enthusiasts match their skill against fellow classmates . . . . . Clean, exciting competition retains keen interest at high pitch . . . singles and doubles tournaments prove very popular . . . . . Whether indoors in the winter or outdoors in the spring, the co-eds of Newton High enjoy the sporting exercise afforded by Badminton.

BOWLING

Coach . . . . . Miss F. Claramond Harper

THE newest sport in the girls' athletic program hailed by a group of about ninety enthusiastic girls . . . . . Large numbers of Sophomores, Juniors, and Seniors haunt the Garden City Bowling Alleys during the winter season . . . . . Juniors boast of highest individual scorer, Lillian Raphaelian . . . . . Because of great interest shown this first year, bowling will undoubtedly be considered one of the regular winter activities.

BASEBALL

Coach . . . . . Miss Jean Aubrey

IT'S a hit! . . . . . Very often during the spring season, the sound of the bat striking the ball is heard on the girls' athletic field . . . . . Many feminine batters show interest . . . all those who report have a chance to play . . . . . In order not to be outdone by the boys, the girls show increased interest as well as improvement in skill . . .

TABLE TENNIS

Coach . . . . . Mrs. Grace Kuntz

POPULAR, but, for some reason, previously unrecognized . . . . . Great interest shown by girls of all classes . . . . . Ladder tournament provides excitement in competition . . . each contestant must challenge the girl directly above her on the ladder, and, in this way, the better players reach the top rung . . . . . During the winter season, anyone near the girls' gym can hear the tick-tock of the ball as it is hit across the net . . .

SOCCER

Coach . . . . . Miss Claramond Harper

WHEN Soccer gets started in the fall, enthusiasm runs high . . . class groups immediately formed . . . Rose Bodozian captains the Sophomores, Carolyn Gentile the Juniors, and Ann Nardone the Seniors . . . . . Most of the essentials of the game mastered by actual play . . . . . Season brought to close with an inter-class tournament . . . Juniors rise victorious . . . squad consists of Anne Barton, Barbara Bedford, Alice Bodozian, Harriet Dodge, Letitia Doten, Leslie Flynn, Eleanor Gallagher, Carolyn Gentile, Velia Mandile, Helen Manter, Doris Perkins, Audrey Pinkham, Rena Topping, and Elinore Young . . .

4H

FEATURES

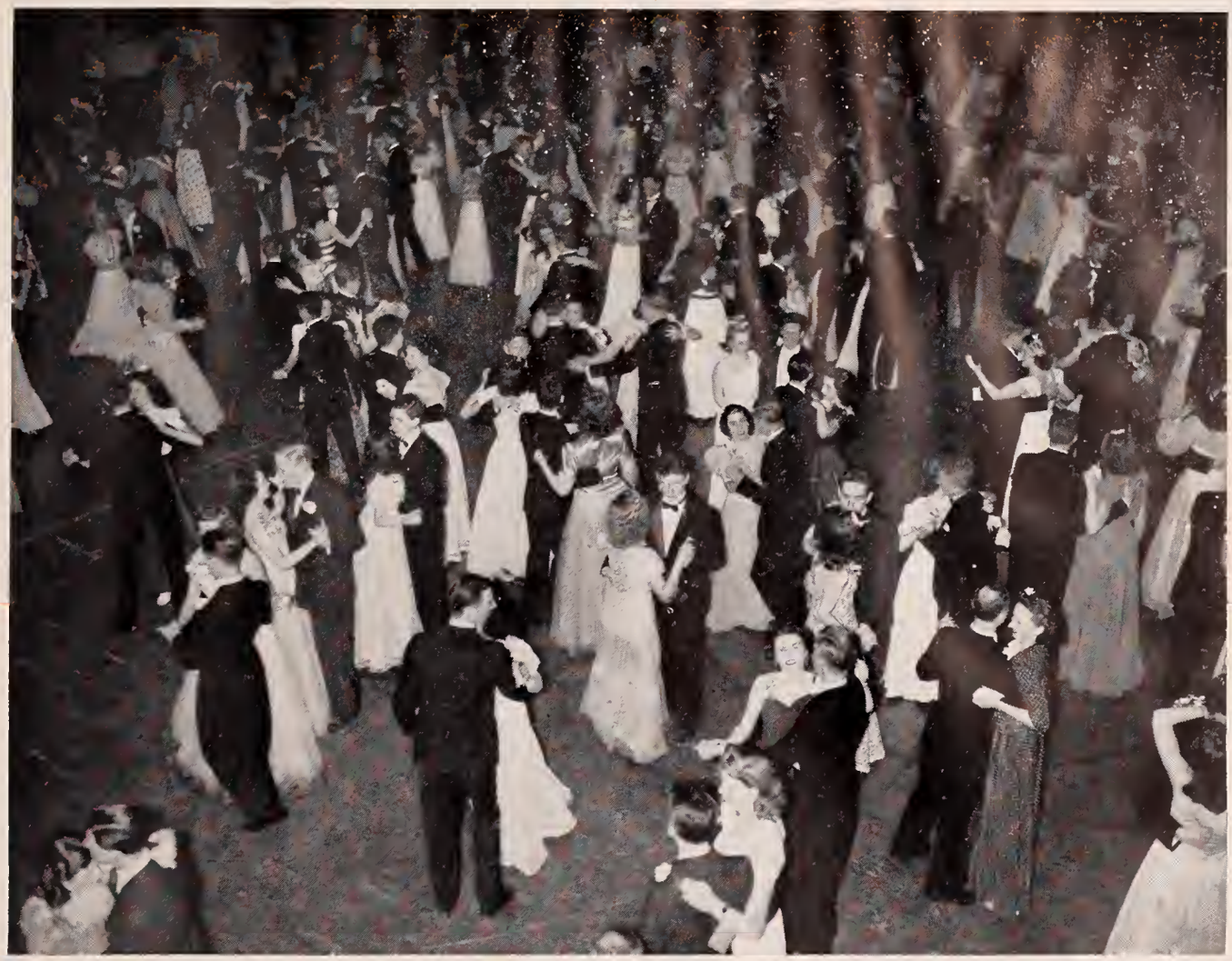

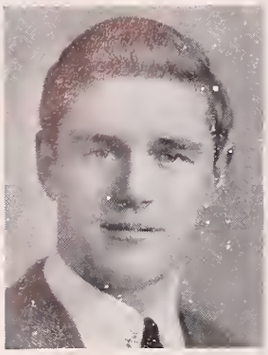

Most Athletic
1. JOSEPH BEATTY
2. ROBERT BEATTY

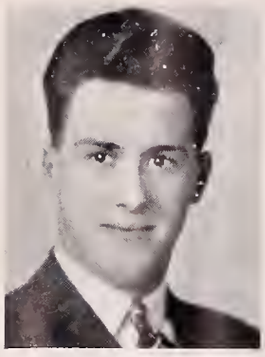

Friendliest
1. THEODORE EBEL
2. WILLIAM RANGNOW

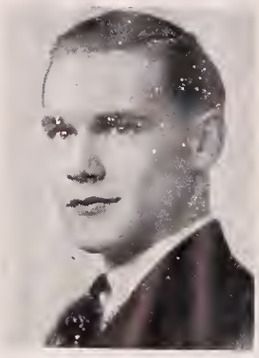

Most Versatile
1. PHILIP TESCHNER
2. ROBERT BEATTY

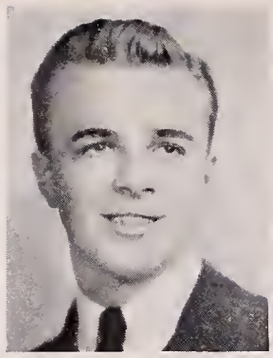

Best Looking
1. ROBERT HAILER
2. RICHARD HAYDEN

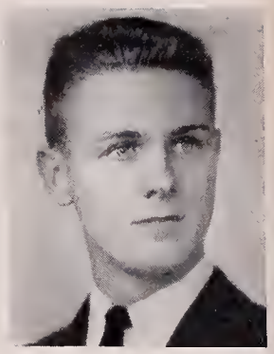

Best Dressed
1. RICHARD BOYNTON
2. ROBERT HAILER

SENIOR

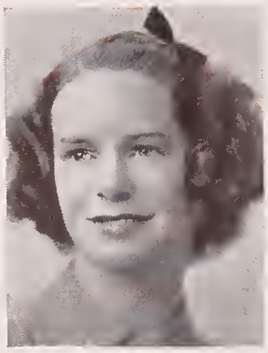

Most Athletic
1. IRMA NIGHTINGALE
2. ANN NARDONE

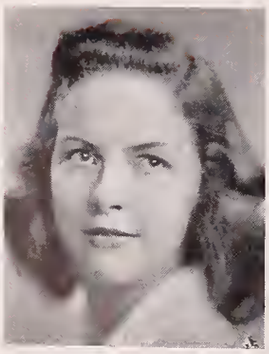

Friendliest
1. LORRAINE MANCHESTER
2. JANE MANSFIELD

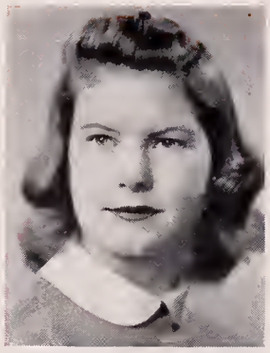

Most Versatile
1. BARBARA PEABODY
2. JANE MANSFIELD

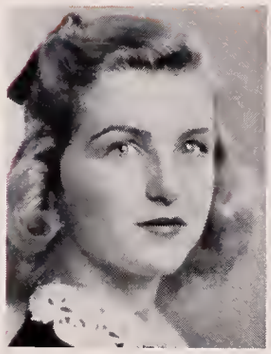

Best Looking
1. CLAIRE SILVA
2. MARGERY MacNEIL

Best Dressed
1. MARGERY MacNEIL
2. CONSTANCE QUINT

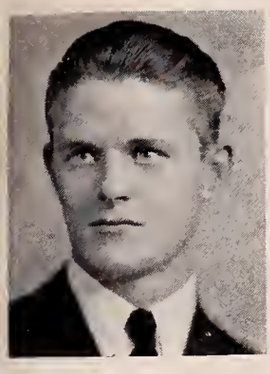

Most Popular
1. ROBERT BEATTY
2. JOSEPH BEATTY

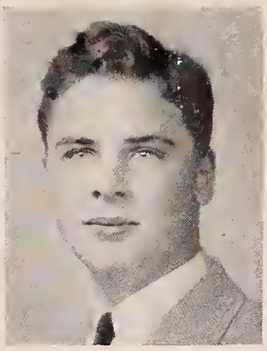

Finest Sense of Humor
1. JASON STARR
2. THEODORE EBEL

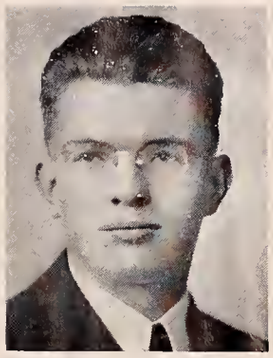

Most Practical
1. DONALD HOLMES
2. STETSON MICK

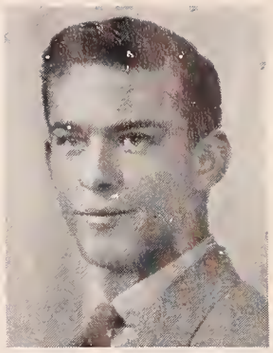

Done Most for Senior Class
1. STETSON MICK
2. ROBERT BEATTY

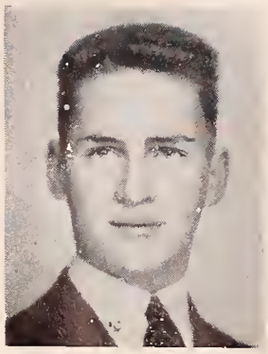

Most Likely to Succeed
1. GEORGE SHERIDAN
2. STETSON MICK

SUPERLATIVES

Most Popular
1. JANE MANSFIELD
2. JOAN FOX

Finest Sense of Humor
1. JEAN DOYLE
2. LORRAINE MANCHESTER

Most Practical
1. MARGA KENT
2. BARBARA PEABODY

Done Most for Senior Class
1. THALIA WESTON
2. JANE MANSFIELD

Most Likely to Succeed
1. JACQUELINE MacLEAN
2. JANE MANSFIELD

'41

Most Popular
1. ROGER REIDY
2. WILLIAM HOOPER

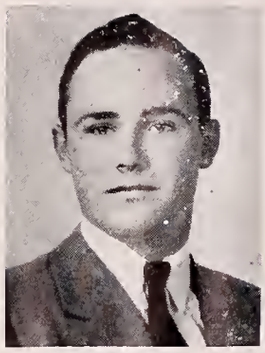

Best Looking
1. JOHN KELLAR
2. WILLIAM HOOPER

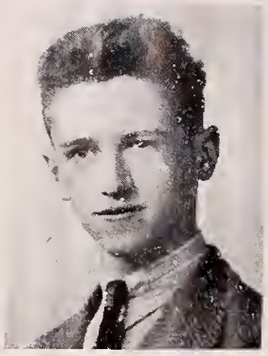

Finest Sense of Humor
1. WILLIAM POWERS
2. THOMAS DEVLIN

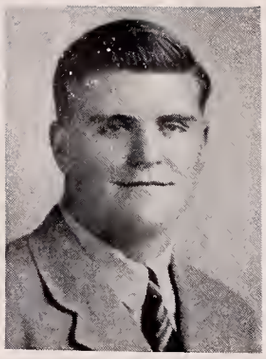

Most Athletic
1. WILLIAM HEALY
2. GEORGE NORCROSS

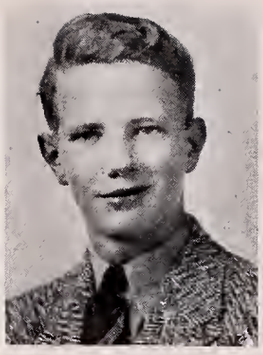

Friendliest
1. RODNEY PARKER
2. ROGER REIDY

JUNIOR SUPERLATIVES

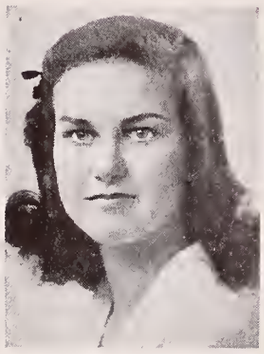

Most Popular
1. AUDREY QUILTY
2. SHIRLEY CRAFTS

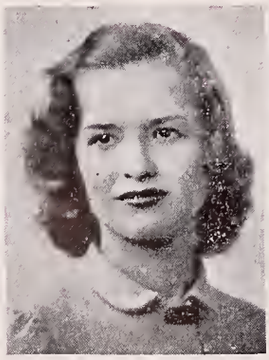

Best Looking
1. NANCY CARPENTER
2. AUDREY QUILTY

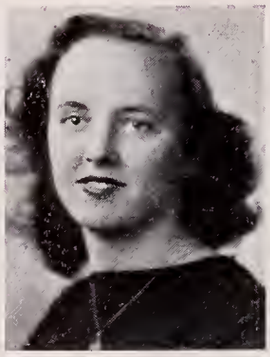

Finest Sense of Humor
1. JULIA HOBLITZELL
2. BARBARA BOLLING

Most Athletic
1. SHIRLEY CRAFTS
2. CAROLINE GENTILE

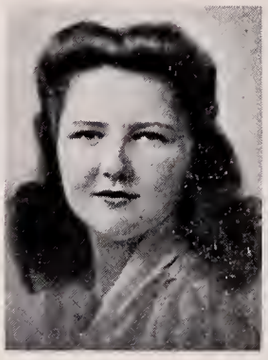

Friendliest
1. ELIZABETH McGINNIS
2. JULIA HOBLITZELL

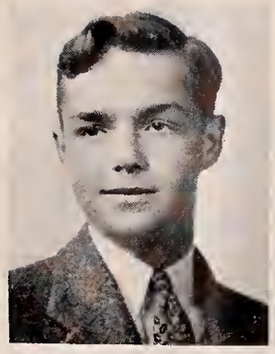

Most Popular
1. LEE BARTHOLD
2. GILBERT HAMLIN

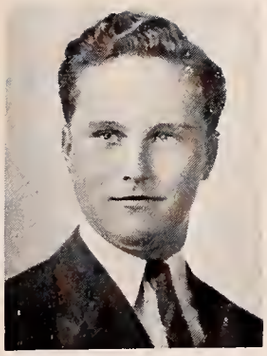

Best Looking
1. GILBERT HAMLIN
2. EDWARD WYMAN

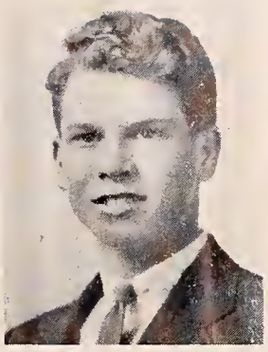

Finest Sense of Humor
1. DOUGLAS TESCHNER
2. EARL TOWNE

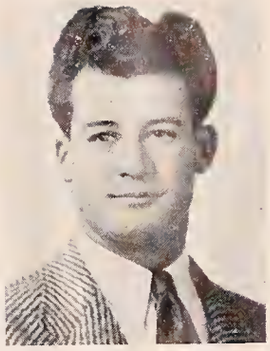

Most Athletic
1. JOSEPH INCOVATI
2. RICHARD KENNEDY

Friendliest
1. EARL TOWNE
2. JOHN DORFMAN

SOPHOMORE SUPERLATIVES

Most Popular
1. PORTIA JACKSON
2. HELEN HARDY

Best Looking
1. HELEN HARDY
2. EMILY BARBER

Finest Sense of Humor
1. HELEN DUFF
2. ELIZABETH BERNT

Most Athletic
1. JEAN GOODWIN
2. WINIFRED SMITH

Friendliest
1. ROBERTA DALEY
2. MARCIA JONES

TOTEM POLE

The Country Club Ballroom

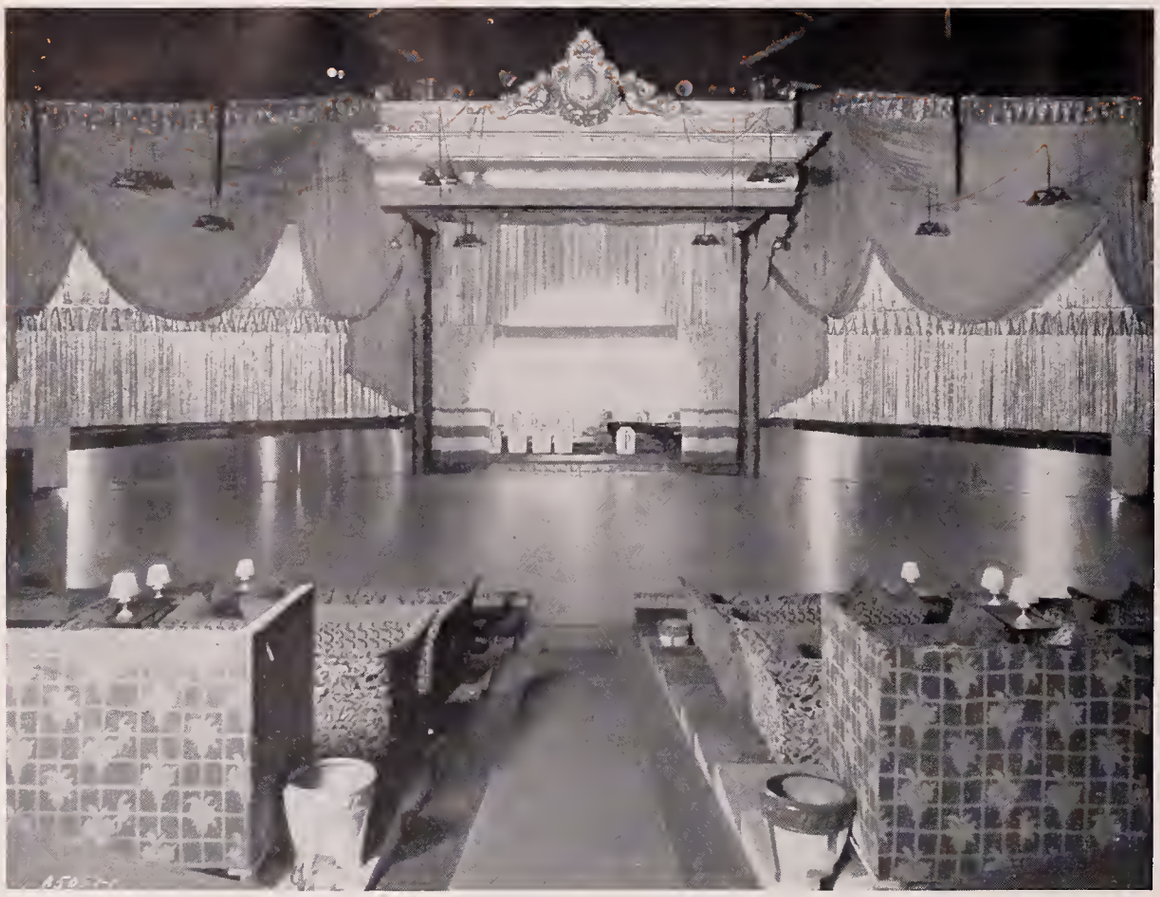

BOOKED FOR ONE WEEK ENGAGEMENTS
DURING THE 1941 SUMMER SEASON

Orrin Tucker ★ Woody Herman
Al Donahue ★ Bobby Byrne
Guy Lombardo ★ Bob Crosby
Will Bradley

TOTEM POLE BALLROOM • NORUMBEGA PARK
COMMONWEALTH AVENUE AT THE CHARLES RIVER, AUBURNDALE

ORANGE **THE NEWTONITE** BLACK

VOLUME XIX, No. 3 — NEWTON, MASS., WEDNESDAY, OCTOBER 16, 1940 — PRICE 5 CENTS

THOMPSON AND HOLMES HEAD PUBLICATIONS

Board Elects Clark Business Manager of Newtonite For 1940

Thalia Weston Named News Editor, Barbara Peabody Assistant Editor of Newtonian

By Mildred Karlin

William Thompson was elected editor-in-chief and Thalia Weston news editor of *The Newtonite* at a meeting of the Publications Board on Oct. 7. Donald Holmes was elected editor of the *Newtonian* staff and Barbara Peabody assistant editor.

The editors of were select- list of F-

MICHAEL BURTON FREE AT B. U. CONFERENCE

Discussion of Admission

THURSDAY CLUB MEETINGS PREVIEWED THIS WEEK

NEWTON CONCLUDES SUCCESSFUL HOCKEY SEASON

Newton Junior Varsity Crew Wel

Strong Orang Team Looks Successful

Players Give Fine Per

LOWRY, DEVLIN ELE

COACH WILSON CONDUCTS BASKETBALL TOURNAMENT

Intra-Mural Competition Held To Disclose New Material

ORANGE SHIELD MEMBERS MEET TO DISCUSS PLANS

A Request For Emblems Is Made; Aims of the Organization Are Set Forth

The various class delegations of the Orange Shield under the direction of the Civics Board, held meetings last week, the seniors meeting Thursday, and the juniors Friday, and the ... Quilty ... the Asso-

GIRLS

By ERM

Goodb Although won't s vacatio been The C is the and

'Scuse Us, Tommy

The Beavers, The Numers, The Roof Shooters, The Boobs,

Orchids to Tommy MacNeil for a swell open house jam session, a veritable jamming to-gether of a good 10 of our Maternites in her cozy cot- (Tel. No. on inqui-

performance by Tommy and Sarah Bernhardts and John Barrymore Senior Play

NEWTON HIGH DELEGATES ATTEND PRESS CONFERENCE

CHARLES SKINNER FIRST STUDENT TO SOLO

NEWTON FORUM BEGINS ACTIVE SEASON SUNDAY

"The Real Issues in America" Are Discussed by James Williams

The first meeting of the sixth season of the Community Forum was opened by Mr. Kirtley F. Mather who gave information on coming programs, and introduced the speaker, Mr. James Williams who sp-

USE OF DIAL PHONE DEMONSTRATED AT ASSEMBLY

JUNIORS, SOPHOMORES ATTEND

ROGER REIDY, MR. GREEN EXTEND GREETINGS TO JUNIORS

Ski Capt. Norman Williams Breaks Jump Record

"BACHELOR BORN" ENTHUSIASTICALLY ACCLAIMED

JAMES HORN IN TITLE ROLE OF SENIOR PLAY SUCCESS; ALL-STAR SUPPORTING CAST

R MEDFORD, 7-6

NEWTON TRIPS MEDFORD IN LAST MINUTE PLAY, 7-6

Newton Outplays Fav Medford Eleven Despite P Field

came bounding out of our rooms and bumped bang into a co of planks placed ar Of course

EXHIBITIONS HELD FOR PARENTS' NIGHT, NOV

HOCKEY TEAM CONTINUE FIGHTING FOR TROPHY

NEWTON BASKETBALL TEAM CONTINUES TO IMPROVE

Cassvant rose 4

Medford, Cambrid

NEWTON SKI TEAM TAKES PART IN MOUNT HOOD MEET

Captain Norman Williams Wins Jumping Event in Fine Performance

ARMISTICE DAY CELEBRATED

Forme Honored

Presentation Of Preview of "Bachelor Bo

Clothing, Art, Gymnas Dancing Displays

ASSEMBLY FOR JUNIORS COMPOSED OF NATURE TALK

Fascinating Movies, Lecture Presented by Naturalist

Maski

NEWTON DEFEATS STONEHAM TEAM 1-0

FIRST FOOTBALL RALLY IN HISTORY OF N.H.S. HELD

Induction Ce

Guest Speakers Suggested by Members and Pupil Tryouts Held

Assembly Sponsored Alpha Beta, March 12

M. I. T. Presents Prize to Phil Mork, Honored Graduate of N. H. S. On Wednesday

AVAILABLE SCHOLARSHIPS POSTED ON BULLETIN BOARD

Haste Is Urged In Application For Competitives

Race to Solicit Ads For Newtonian Begins

Clark, Weston and Needham Heads of Ad Teams

NEWTON WINS WITH BRO

Newton Track

SOCIAL ROOM IS NOW KEPT OPEN IN MORNING

By Alice Birmingham

Last Thursday the N Honor Society held an in meeting to make plan induction ceremony of bers on April 16. For the informat of you who are ur of you who

Mr. Nichols Helps Newtonian Staff Progress

NEW ARRANGEMENTS FOR TEACHERS' PICTURES

SPORTS P

ICE HOC

LAST YEAR'S GRADUATES NOW AT VARIOUS COLLEGES

Newtonians Enjo Unusual Foliage

"NATHAN HALE" CHOSEN AS DRAMA CLUB PLAY

Brown and Winterbottom Co-Starred in Historical Production

Kern, Warshaw, Kutz and Wyman

ALL-BOYS' ASSEMBLY HEARS FORMER HARVARD COACH TALK

William Healy Captains Next

Forum Meeting Becomes Scene Of Discussion

Fallacies in Socialized Medicine Discussed by Dr. Eichhorn

NEWTONIAN STAFF WORKING HARD ON YEAR BOOK

HARTSHORN SELECTED

'41

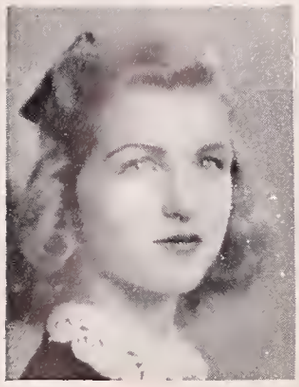

CLAIRE SILVA

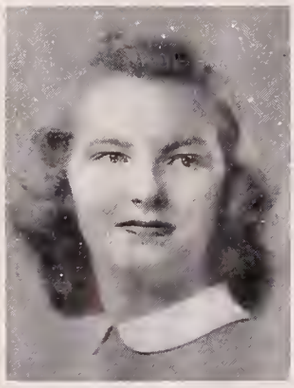

PAULA KNIGHT

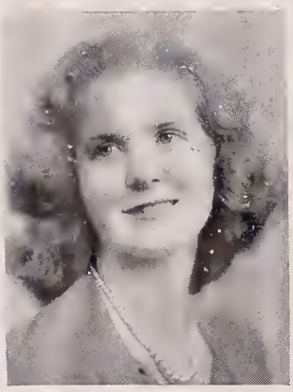

BEVERLY FAIRWEATHER

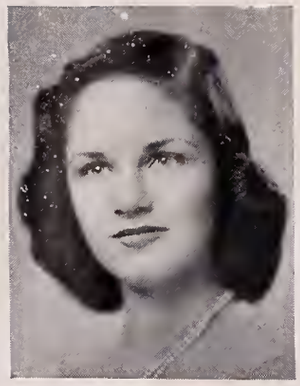

MARGERY MacNEIL

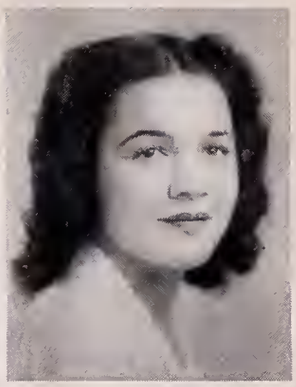

ROSE ANN COMPOSTO

The 10

MOST BEAUTIFUL GIRLS

'41

LORRAINE ANTONUCCI

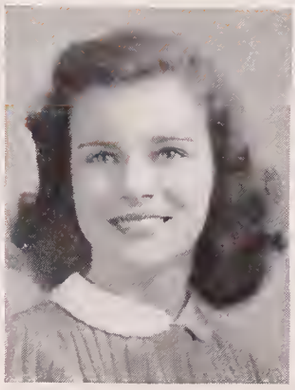

REBECCA CONNOLLY

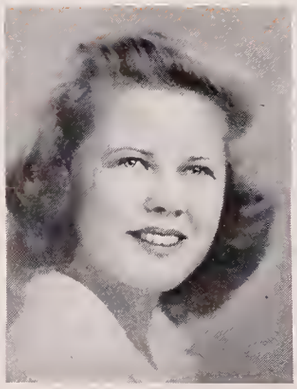

PRISCILLA PARKER

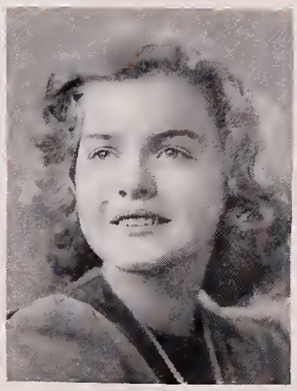

BERYL PERRY

OFELIA CARNEJO

'41

CLASS PROPHECY

By the curb of oak-lined Walnut,
  By the corners of that and Elm,
Stands the buildings of Newton High School,
  With Raymond Green still at the helm.
There the smiling class adviser
  Who knew them all that fateful year,
Turns the pages of a history,
  And from her eye there slides a tear.
She reads in horror of a brutal murder
  Of a bookie, Stet Mick by name,
Done by cruel Killer Yarlott,
  Who reached the height of gangland fame.
While in another part of town,
  The Beatty Bros., now football pros,
Throw to the winds their training rules,
  To follow Don Knapp's floor shows —
Starring several glamour girls,
  As Barbara Kehn, and Dottie Cox
Dancing 'round, arm in arm
  With Betty Harlow and Joan Fox.
Many cars had old Don Koughan
  Shined in Coyer's Motor Mart,
While the owner took Don's money
  And tried to win Jean Byers' heart
By taking her to Teschner's Tavern,
  And filling her with Carl Clark's Ale.
There Avantaggio served them courses
  The like of which would turn one pale.
And across the swanky rue
  At the Club Abercrombie
Slaves the bar-man, William Hill,
  On his newest triple Zombie.
In the streets on summer evenings
  Drives the smiling David Hackett;
Looking smart and feeling dapper
  In his snowy Good Humor jacket.
Down in the shoppe of Polly Lewis,
  Showing off a mink or seal,
Or creation by La Thornton,
  Is the model, Margery MacNeil.
Hession, Thompson, and VanRoosen
  Publish papers that sure are "beauts,"
Starring features, sports, and essays;
  And in off seasons, sell cheap suits.
Teddy Ebel is the end man
  On a chain-gang down Georgia way;
And 'twas thanks to flatfoot Doten
  That the guy was put away.
The crack pilot Charlie Skinner
  Was forced down in great alarm
Into a field of blooming bunions
  Which are the crop of Don Holmes's farm.
Edson Forbes and Wild Bill Byrne,
  Both of Dodgers fame,
Have jinxed the chances of a pennant
  By battling over some young dame.

'41

CLASS PROPHECY—Continued

Seen by G-girl Barbara Banks,
  Was music expert, Marga Kent,
With the jazz-fiend Richard Bolin,
  On some opera both intent,
Conducted by El Maestro Hyatt,
  With pianist Merrill looking sharp,
Plus Bob Fisher at the drums,
  And Bill Rangnow at the harp.
Far across the sparkling waters
  Herr Hitler sees a victory born,
For his bombers now are governed
  By air-marshall Jimmy Horn.
George Sheridan is an artist,
  Russ Fleming drives a cab,
Nat Bigelow is a four-star actress,
  And Warren Baldwin runs a lab.
Claire Silva is a dancer
  And, look that isn't all —
Betsy Blake, a well known singer,
  With Laneya Heath and Marigould Paul.
Mauler Houghton fights the Angel
  Tonight at Madison Square.
The feller really ain't no angel;
  He's Bob Walker minus hair!
Barbara Peabody's hunting lions,
  Her guide is fearless Jason Starr,
But when the critters start a-roaring,
  One will see him running far.
Betty Bicknell and Pat Allen
  Both are pretty nurses.
Charlie Brown earns his board
  By collecting dough in churches.
Joe Stefaniak leads his strikers
  Against Herb Rosenberg's concern
Which manufactures all the garments
  Worn by stylish Karyl Kern.
A politician is Leon Schwarz —
  An alderman his goal.
And Now Bob Hailer's running
  That famous Turchon Poll.
Sumner Feldberg sells gasoline,
  Dick Davenport stuffs thrushes,
John Osgood goes from door to door
  Selling Fuller Brushes.
Thalia Weston taste-tests Bromos,
  M. Farnsworth does her work
With Jane Mansfield and "Puss" Parker
  As an insurance clerk.
And there are loads of others
  In different fields and places
Whom you would recognize at once
  By their names and faces.
But tempus always fugits onward,
  And though we've just begun,
This is all we've room to tell you
  Of that class of 'forty-one.

By LEO J. HESSION.

'41

MASSACHUSETTS STATE CAMERA CLUB CONTEST

Exhibited at North Eastern University, April, 1941

*"AUTUMN FRUIT" BY EUGENE DANIELS

†"DATING" BY EUGENE DANIELS

*"BRANCHES" BY KENNETH CANFIELD

*"MY PRAYER" BY EUGENE DANIELS

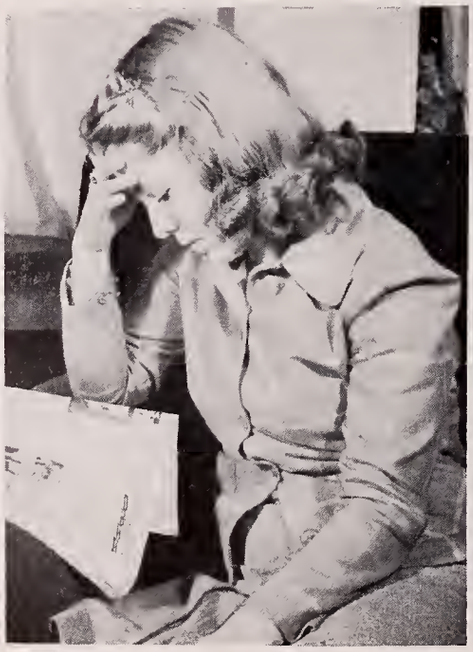

*"CONCENTRATION BY EUGENE DANIELS

†"BOB" BY KENNETH CANFIELD

*Prizewinning Pictures in State Camera Club Trophy

†Second Successive Winning of Annual Trophy ('40, '41)

SPECIALTIES OF THE SPECIALS!

"GIVE A LITTLE WHISTLE"

NEW ENGLAND GREETS OLD ENGLAND

"THE BRAINS OF THE OUTFIT"

NEXT?

'41

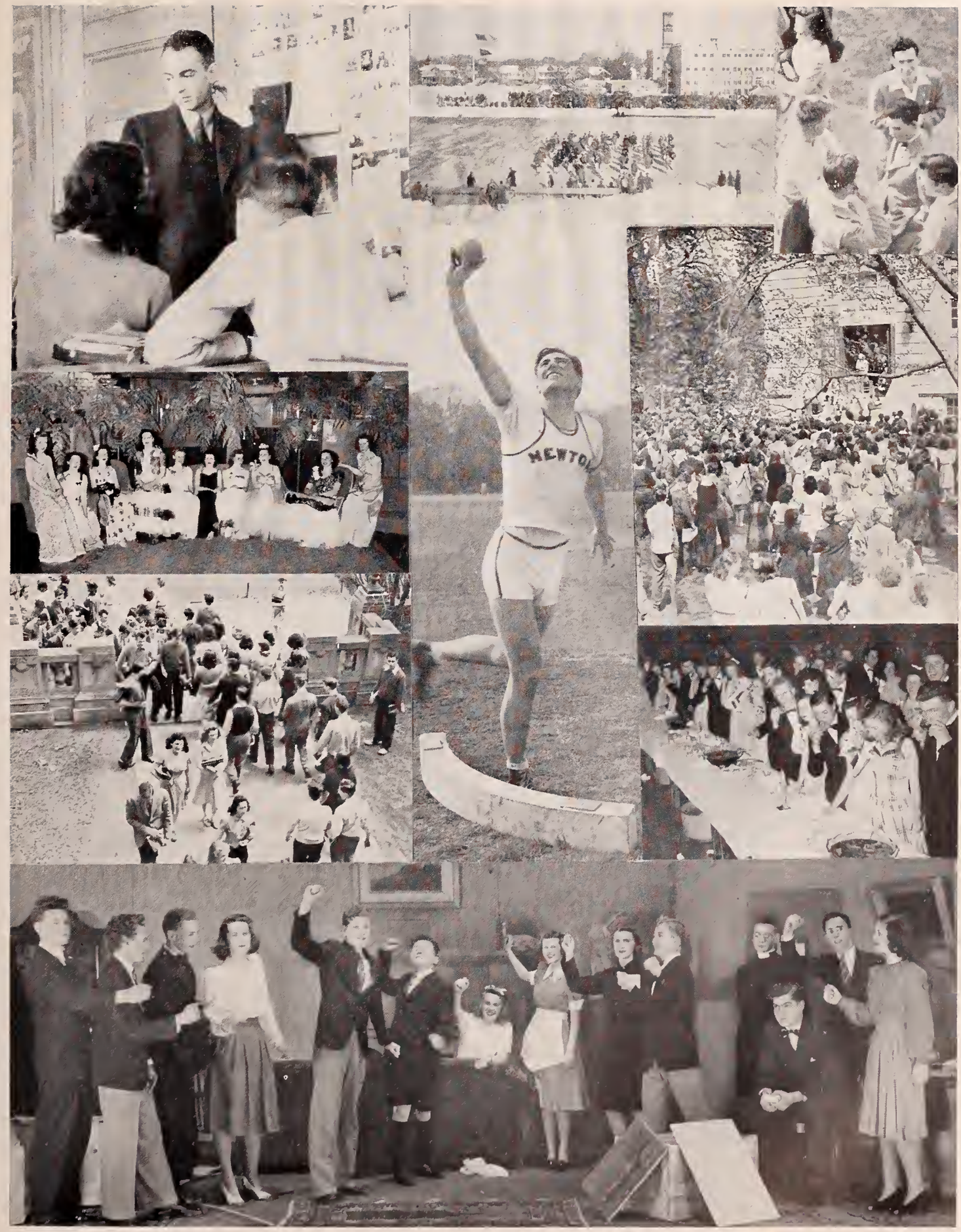

'41

'41

JESSIE A. SOUTHARD

ON March fourteenth our teacher and our friend, Miss Jessie Southard, died at the Palmer Memorial Hospital. Her friends had paid her constant tribute in visits and in flowers. Throughout her illness she faced the inevitable with unbroken spirit and never for a moment lost her interest here at school.

A Vermonter by birth, she was educated at Bellows Academy, the University of Vermont and at Harvard. Throughout her subsequent teaching experience Miss Southard busied herself with dramatics as faculty adviser of the Neophytes, and she originated, in this school, the Verse-Speaking Choir wherein her efforts never ceased.

She was a living example of the ideals which she set for her pupils and which she helped them to maintain in all their work.

PATRONIZE

OUR

ADVERTISERS

LASELL JUNIOR COLLEGE

TWO-YEAR COURSES FOR HIGH SCHOOL GRADUATES:

Academic studies with English, Foreign Language, History or Science as a major.
Home Economics with Clothing or Foods as a major.
Secretarial Science.
Art, including Drawing and Painting, Fashion Design, Commercial Art, Interior Decoration, Arts and Crafts.
Merchandising.
Dramatics.
Photography.
Music.

SPECIAL STUDENTS:

A limited number of qualified students may arrange courses of concentrated effort along certain lines, with the same privileges and advantages as girls in the regular courses.

For Catalog Address LASELL JUNIOR COLLEGE *Auburndale, Massachusetts*

NEWTON MOTOR SALES CO.

Sales and Service

FORD V-8 MERCURY V-8

LINCOLN ZEPHYR V-12

TWO SHOWROOMS

773 Washington Street, NEWTONVILLE
BIGelow 4200

714 Beacon Street, NEWTON CENTRE
BIGelow 5650

ONLY FORD DEALER IN THE NEWTONS

The FLOWER BOUQUET
Florists

CORSAGES • CUT FLOWERS • PLANTS

749 BEACON STREET, NEWTON CENTRE

Telephone BIGelow 2226 FREE DELIVERY

NEWTON SECRETARIAL SCHOOL

EXCELLENT TRAINING

DAY CLASSES EVENING CLASSES SUMMER COURSE

INDIVIDUAL PROGRESS . . . PLACEMENT

ESTHER C. BLACKBURN, B.S., Ed.M., Director

NEWTON NATIONAL BANK BUILDING

392 CENTRE STREET NEWTON, MASSACHUSETTS

MAGIC WORDS WON'T OPEN YOUR GARAGE DOORS

but we can convert your garage doors into the overhead type so they'll work like magic.

IT'S AMAZINGLY INEXPENSIVE!

Write for Illustrated Folder Today!

•

CAMPBELL HARDWARE CO.

261 WASHINGTON STREET

NEWTON, MASS. Telephone LAS. 7260

Compliments of

GOLDEN BELL CLEANERS, Inc.

MANSFIELD ACADEMY OF BEAUTY CULTURE

For a profitable CAREER, choose BEAUTY CULTURE, at New England's OLDEST Beauty Culture School

DAY and EVENING CLASSES

Individual Instruction
Expert Teaching Staff
Free Placement Bureau
Moderate Rates
Convenient Payment Plan
Booklet upon Request

MANSFIELD ACADEMY

125 TREMONT STREET HUB. 6883 BOSTON, MASS.

FEATURING AT ALL TIMES

The Newest and Smartest Wearing Apparel

◈

MANDELL'S

The Store for Men and Boys

311 WALNUT ST., NEWTONVILLE

CARROLL Perfumer

331 WALNUT STREET, NEWTONVILLE

LASell 8380

●

COMPLETE LINES

Lenthéric
Rubinstein
Elizabeth Arden
H. H. Ayer
Elmo
Yardley

Max Factor, etc.

UNDER GRAD

Under-Grads know us for what we are

And we know our Under-Grads and what they like in the way of smart, new campus-styled clothes. That's why Under-Grads have come to know Kennedy's Under-Grad shop as the New England headquarters for the most up-to-date clothes for high school men.

KENNEDY'S
UNDER GRAD SHOP

Flowers...

for the Party
for the Dance

•

BOSTON
GARDENING CO.
WABAN
Telephone LASell 5566

TALCOFF'S

SPECTATORS

The most wearable shoe of all. In all heel heights and in White with Brown . . . Blue . . . Black . . . and even Red.

$3.98 and up

63A CENTRAL STREET WELLESLEY

Telephone LASell 3727

◆

BLANCHE FRARY
Beauty Salon
66A CHESTNUT STREET
WEST NEWTON, MASSACHUSETTS

◆

EXPERT OPERATORS

THE FAY SCHOOL
A Secretarial School for Young Women

Two-Year Course
Academic subjects of college grade and executive secretarial training. *Electives:* Medical Shorthand and Court Reporting.

One-Year Course
Executive secretarial training.

Summer Course
Shorthand and Typewriting.

Extracurricular activities.
Cultural and social ideals developed.

52 BEACON STREET
BOSTON, MASSACHUSETTS
For catalogue address IRENE FAY, Director

Particular People buy their

BUTTER *and* EGGS

at

MORGAN BROS.

Creameries

NEWTONVILLE LASell 4078

NEWTON CENTRE LASell 5315

•

We also supply many
Schools, Country Clubs, Hospitals, Hotels,
Restaurants and Institutions
from our

WHOLESALE DEPARTMENT

1887 ★ Safety for Savings ★ 1941

WEST NEWTON SAVINGS BANK

WEST NEWTON, MASS.

★

Savings Accounts

Mortgage Money — Christmas Club
Safe Deposit Boxes — Vacation Club
Storage — Tax Club
Travelers Checks — Foreign Drafts
Savings Bank Life Insurance

Banking Hours
8:30 a.m. to 3:00 p.m.

Wednesdays and Saturdays
8:30 a.m. to 12:00 m.

Something to Remember!

WHEN you need hardware or houseware of the better grade . . . and at prices that are right, you'll find what you want at . . .

Moore & Moore, Inc.

Hardware

361 CENTRE STREET, NEWTON

BIGelow 8072-8073

FROST MOTORS

INCORPORATED

CADILLAC
OLDSMOBILE

SALES *and* SERVICE

•

399 WASHINGTON STREET
NEWTON

Telephone LASell 6525

NORTHEASTERN UNIVERSITY

College of Liberal Arts

Offers for young men a broad program of college subjects serving as a foundation for the understanding of modern culture, social relations, and technical achievement. Students may concentrate in any of the following fields: Biology, Chemistry, Economics-Sociology, English (including an option in Journalism), and Mathematics-Physics. Varied opportunities available for vocational specialization. Degree: Bachelor of Science or Bachelor of Arts.

College of Engineering

Offers for young men curricula in Civil, Mechanical (with Deisel, Air-Conditioning, and Aeronautical options), Electrical, Chemical, Industrial Engineering, and Engineering Administration. Classroom study is supplemented by experiment and research in well-equipped laboratories. Degree: Bachelor of Science in the professional field of specialization.

College of Business Administration

Offers for young men six curricula: Accounting, Banking and Finance, Marketing and Advertising, Journalism, Public Administration, and Industrial Administration. Each curriculum provides a sound training in the fundamentals of business practice and culminates in special courses devoted to the various professional fields. Degree: Bachelor of Science in Business Administration.

School of Law

Offers three-year day and four-year evening undergraduate programs leading to the degree of Bachelor of Laws. A minimum of two years of college work, or its full equivalent, required for admission to undergraduate programs. Case method of instruction.

The School also offers a two-year evening program open to graduates of approved law schools and leading to the degree of Master of Laws. Undergraduate and graduate programs admit men and women.

School of Business

Offers curricula **through evening classes** in Accounting, Industrial Management, Distributive Management, and Engineering and Business, leading to the degree of Bachelor of Business Administration in specified fields. Preparation for C. P. A. Examinations. A special four-year curriculum in Law and Business Management leading to the Bachelor of Commercial Science degree with appropriate specification is also offered. Shorter programs may be arranged. Co-educational.

Evening Courses of the College of Liberal Arts

Certain courses of the College of Liberal Arts are offered during evening hours affording concentration in Economics, English, History and Government or Social Science. A special program preparing for admission to the School of Law is also available. The program is equivalent in hours to one-half the requirement for the A.B. or S. B. degree. Associate in Arts title conferred. Co-educational.

Co-operative Plan

The Colleges of Liberal Arts, Engineering and Business Administration offer day programs for men only, and are conducted on the co-operative plan. After the freshman year, students may alternate their periods of study with periods of work in the employ of business or industrial concerns at ten-week intervals. Under this plan they gain valuable experience and earn a large part of their college expenses.

FOR CATALOG — MAIL THIS COUPON AT ONCE

NORTHEASTERN UNIVERSITY
Director of Admissions
Boston, Massachusetts

Please send me a catalog of the
- ☐ College of Liberal Arts
- ☐ College of Engineering
- ☐ College of Business Administration
- ☐ School of Law
- ☐ Evening School of Business
- ☐ Day Pre-Legal Program
- ☐ Evening—College of Liberal Arts

Name .....

Address .....
C-84

Newton Centre Garage
INCORPORATED

CADILLAC
AND
OLDSMOBILE

Sales and Service

WE SERVICE ALL MAKES OF CARS

GUARANTEED USED CARS

792 BEACON STREET

Dial BIGelow 0802 Dial LASell 0868

Compliments of . . .

Smith House Inc.

500 MEMORIAL DRIVE

CAMBRIDGE

HAYDEN
COSTUME COMPANY

J. M. VINE, Proprietor

Costumes for the

AMATEUR STAGE
PLAYS
OPERAS

786 WASHINGTON ST., BOSTON, MASS.

Telephone HANcock 4346

Compliments of . . .

IDE BROS.

WABAN

HOOD'S ICE CREAM
CIGARS, CIGARETTES
MAGAZINES AND
STATIONERY

EDUCATION FOR THE DEFENSE of DEMOCRACY

What are YOU planning to do with the next few years of your life? Start your college education for a life-time profession? Work at a trade in a defense job? Many ambitious young people are already combining both plans and you can do it too by enrolling at

SUFFOLK UNIVERSITY

You can attend the evening division of any department and keep a full-time day job. Or you can attend the morning division and work afternoons or evenings on a defense job. Make these next few years count for something definite in your educational program and at the same time prepare yourself better to serve your country in its program of Defense for Democracy.

Thirty (30) College scholarships available to those who need financial aid and can meet our scholastic standard in competitive examination July 1, 1941. Only 1941 graduates of New England high schools are eligible. Applications close June 15th. Send for information.

SUFFOLK COLLEGE OF LIBERAL ARTS:

5-yr. day or evening course for A.B. degree. Also special 3-yr. Pre-legal course meeting requirements for entrance to Suffolk Law School. Associate in Arts certificate awarded upon satisfactory completion of 60 s.h. Entrance requirement: 15 acceptable units. Cultural and pre-professional programs.

SUFFOLK COLLEGE OF JOURNALISM:

5-yr. day or evening course for B.S. in J. degree. Practical professional course.

SUFFOLK COLLEGE OF BUSINESS ADMINISTRATION:

5-yr. day or evening course for B.S. in B.A. degree. Majors in accounting, advertising or business management.

SUFFOLK LAW SCHOOL:

4-yr. day or evening course for LLB. degree. Entrance requirement: 60 s.h. of academic work.

SUFFOLK GRADUATE SCHOOL OF LAW:

2-yr. evening course for LLM. degree. For LLB. graduates only.

IMPORTANT — High School graduates not eligible to enter Suffolk Law School or Suffolk Graduate School of Law without previous academic work.

OPENING DATE IN ALL DEPARTMENTS . . . . : . SEPTEMBER 22, 1941

Call, write or phone CAPitol 0555 for catalog

SUFFOLK UNIVERSITY REGISTRAR

DERNE STREET BEACON HILL BOSTON, MASS.

'41

Bay State Market

Established 1921

337A WATERTOWN ST.

NEWTON

Phones LAS. 1517-1518

Start now to save

for the future

★

NEWTON CENTRE SAVINGS BANK

SENIORS! . . .

"For Practical Business Training"

IN

BUSINESS ADMINISTRATION
EXECUTIVE - SECRETARIAL
SECRETARIAL FINISHING
GENERAL BUSINESS

call: MRS. CHARLES M. CLARK
183 Dorset Road, Newton

phone BIG. 3980

REPRESENTING

NEW ENGLAND BUSINESS SCHOOL

470 BOYLSTON STREET, BOSTON

CO-EDUCATIONAL 1 AND 2 YEAR COURSES

TWENTY-FOUR HOUR SERVICE

Chestnut Hill Garage

INCORPORATED

199 Commonwealth Avenue
Chestnut Hill, Massachusetts

◆

Telephones: BIGelow 5414-5415-0004

ACROSS FROM BOSTON COLLEGE

ROURKE HARDWARE CO.

867 WASHINGTON STREET

NEWTONVILLE

●

NEWTON'S DISTRIBUTOR OF

COLUMBIA BICYCLES

AUTOMOBILE FINANCING

NOW DONE AT YOUR LOCAL BANK

It is More Convenient

★

Newton National Bank

384 CENTRE STREET
at NEWTON CORNER

A Friendly Bank for All the Newtons

NEWTON CENTRE MARKET, INC.

ESTABLISHED 1920

1237 CENTRE STREET · NEWTON CENTRE, MASS.

EVERYTHING GOOD TO EAT

Purveyors of

FINE FOODS

to the

Newton High School Cafeterias

Phone BIGelow 4240

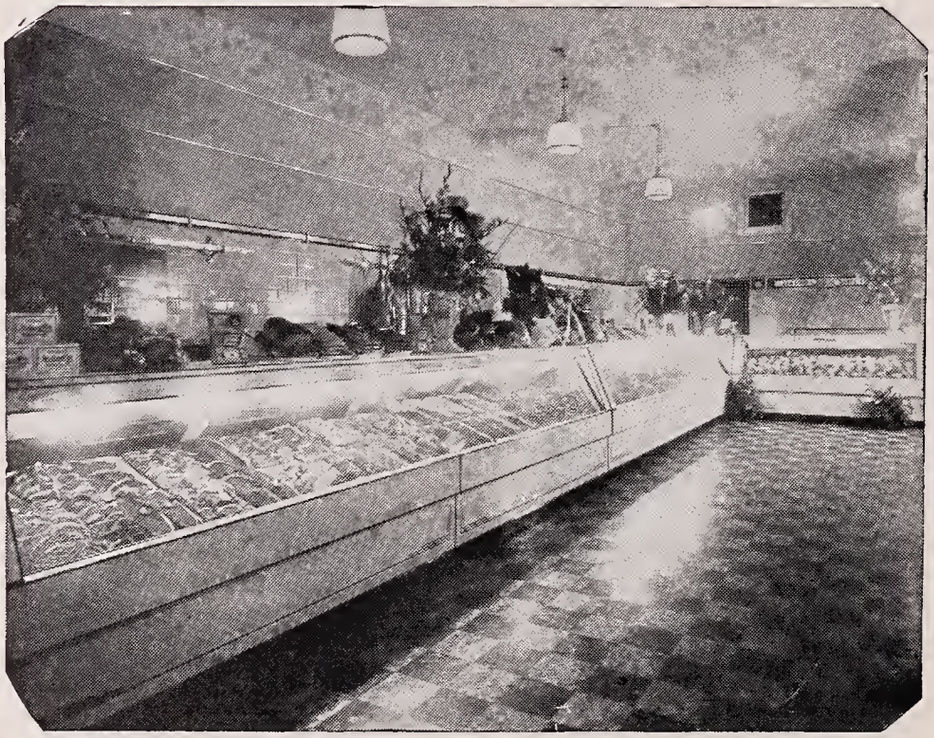

MOYE CHEVROLET CO.

OF NEWTON

Congratulates the Class of '41 . . . . . .

AND WOULD LIKE TO SERVE YOU WITH YOUR TRANSPORTATION NEEDS ON YOUR ROAD OF THE FUTURE . . .

431 WASHINGTON STREET

H.P. HOOD & SONS ICE CREAM

ESTABLISHED 1846

Congratulations and Best Wishes to the members of the graduating class . . .

IT'S HOOD'S ICE CREAM

"A True index of ice cream quality"

Our hearty thanks to the entire staff for the privilege of working with them in the production of the 1941 NEWTONIAN

•

GARDEN CITY PRINT

A. P. HARTSHORN, Proprietor

13 BOYD STREET · NEWTON, MASS.

'41

Class Photographers of
The NEWTONIAN, 1941 . . .

ALFRED BROWN STUDIO

1306 BEACON STREET
BROOKLINE, MASSACHUSETTS

CONGRATULATIONS to Newton Graduates of 1941 . . . and sincere appreciation for the splendid co-operation of a grand NEWTONIAN staff. . . .

★

STANDARD PHOTO-ENGRAVING
and ELECTROTYPING COMPANY
BOSTON, MASSACHUSETTS

ERNEST L. NICHOLS, Associate

AUTOGRAPHS

AUTOGRAPHS

AUTOGRAPHS

AUTOGRAPHS